

# Three Pieces

by

Anthony Holborne

1. Pavan 'The Funerals'
2. Almain 'The Honeysuckle'
3. Galliard 'The Faerie-Round'

Holborne was an English composer who described himself as 'gentleman and servant to her most excellent Majestie'.

These three pieces are taken from his published collected edition: Pavans, Galliards, Almains and Other Short Aires both Grave and Light, in Five Parts, for Viols, Violins, or Other Musical Winde Instruments (1599).

Arranged for Guitar Orchestra

by

Andrew Forrest

*In the event of a public performance, please include  
the arranger's name on the programme*

<http://www.forrestguitarembles.co.uk>

# Three Pieces by Anthony Holborne

## 1. Pavan - The Funerals

Arranged for Guitar Ensemble  
by Andrew Forrest

Requinto 1

Requinto 2

Guitar 3

Guitar 4

Guitar 5

Bass Guitar

6

A

11

15

**B**

19

23

# 2. Almain: The Honeysuckle

$\text{♩} = \text{c.}92$

4

C

7

11

### 3. Galliard: The Faerie-Round

♩ = c.85

**D**

9

13

E

17

21

# Three Pieces by Anthony Holborne

## 1. Pavan - The Funerals

Arranged for Guitar Ensemble  
by Andrew Forrest

## 2. Almain: The Honeysuckle

$\text{♩} = \text{c.}92$

### 3. Galliard: The Faerie-Round

$\text{♩} = \text{c.85}$

**D**

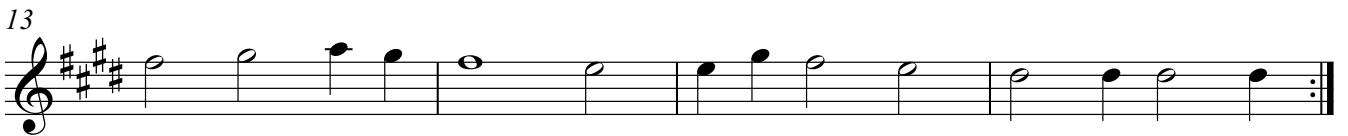
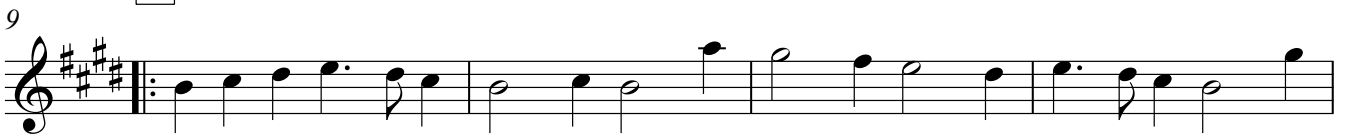

**E**

### 3. Galliard: The Faerie-Round

$\text{♩} = \text{c.}85$

5

9

**D**

13

17

**E**

21

# Three Pieces by Anthony Holborne

## 1. Pavan - The Funerals

Arranged for Guitar Ensemble  
by Andrew Forrest

## 2. Almain: The Honeysuckle

$\text{♩} = \text{c.}92$

### 3. Galliard: The Faerie-Round

$\text{♩} = \text{c.}85$

5

# Three Pieces by Anthony Holborne

## 1. Pavan - The Funerals

Arranged for Guitar Ensemble  
by Andrew Forrest

## 2. Almain: The Honeysuckle

# Three Pieces by Anthony Holborne

## 1. Pavan - The Funerals

Arranged for Guitar Ensemble  
by Andrew Forrest

## 2. Almain: The Honeysuckle

### 3. Galliard: The Faerie-Round

$\text{♩} = \text{c.}85$

5

9

**D**

13

17

**E**

21

# Three Pieces by Anthony Holborne

## 1. Pavan - The Funerals

Arranged for Guitar Ensemble  
by Andrew Forrest

## 2. Almain: The Honeysuckle

$\text{♩} = \text{c.}92$

## 3. Galliard: The Faerie-Round

 $\text{♩} = \text{c.}85$ 

5

9

**D**

13

17

**E**

21

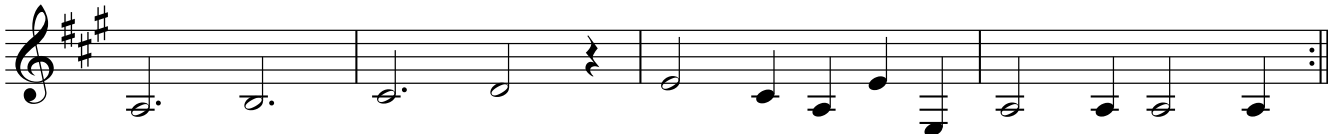

Bass Guitar

# Three Pieces by Anthony Holborne

## 1. Pavan - The Funerals

Arranged for Guitar Ensemble  
by Andrew Forrest

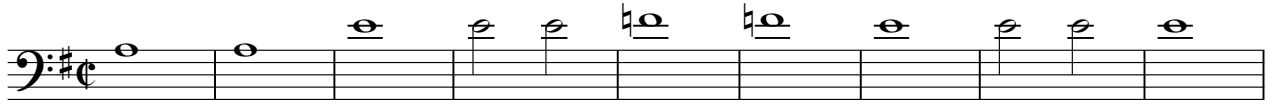

## 2. Almain: The Honeysuckle

$\text{♩} = c.92$

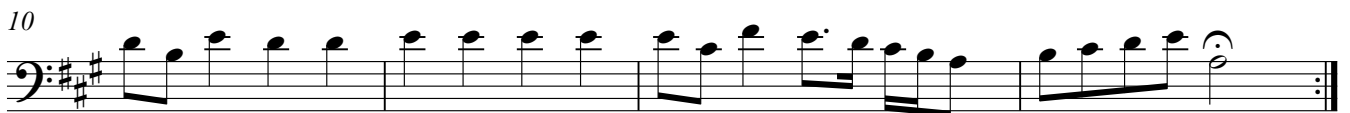

### 3. Galliard: The Faerie-Round

$\text{♩} = \text{c.}85$

5

9 **D**

13

17 **E**

21

