

John Dowland  
(1563-1626)

The Most High and Mighty  
Christianus the Fourth,  
King of Denmark  
His Galliard

Arranged for Niibori Guitar Orchestra  
by  
Andrew Forrest

This arrangement of this famous galliard of John Dowland (1562-1626) has been taken from two sources - the lute solo with divisions and also the version for 5 viols with lute continuo.

Using the 5 part version as a basis, I have attempted to use Dowland's style of division writing from his lute solo.

*In the event of a public performance, please include  
the arranger's name on the programme*

<http://www.forrestguitarembles.co.uk>

The Most High and Mighty  
Christianus the Fourth, King of Denmark  
His Galliard

John Dowland  
Arranged for Guitar Ensemble  
by Andrew Forrest

Requinto

Guitar 1

Guitar 2

Guitar 3

Bass Guitar

7

14

20

**A**  
25

31

36

41

**B**

46

51

56

62

68

C

72

78

83

88

93

The Most High and Mighty  
Christianus the Fourth, King of Denmark  
His Galliard

John Dowland  
Arranged for Guitar Ensemble  
by Andrew Forrest

The Most High and Mighty  
Christianus the Fourth, King of Denmark  
His Galliard

Guitar 2

John Dowland  
Arranged for Guitar Ensemble  
by Andrew Forrest

10

19 **A**

27

37

45 **B**

52

61

69 **C**

77

86

92

The Most High and Mighty  
Christianus the Fourth, King of Denmark  
His Galliard

John Dowland  
Arranged for Guitar Ensemble  
by Andrew Forrest

Bass Guitar

The Most High and Mighty  
Christianus the Fourth, King of Denmark  
His Galliard

John Dowland  
Arranged for Guitar Ensemble  
by Andrew Forrest

11

21

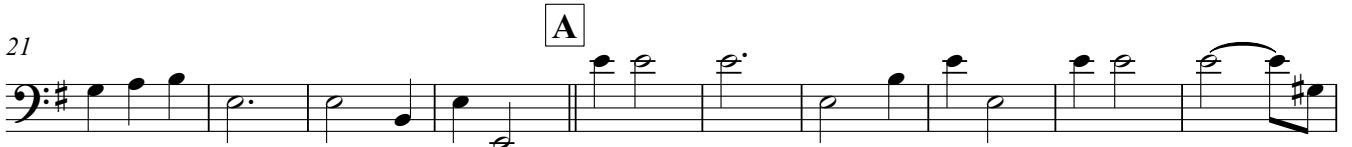

31

40

49

57

66

73

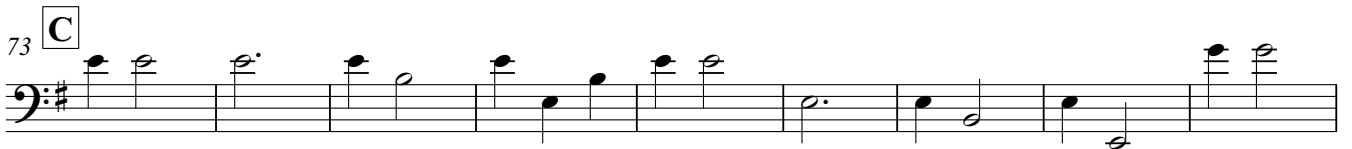

82

90

