

John Dowland
(1563-1626)

Semper Dowland Semper Dolens

This beautiful air by John Dowland (1562-1626) has been
arranged from his original for four voices and lute and from the lute solo.

Arranged for Guitar Orchestra
by
Andrew Forrest

*In the event of a public performance, please include
the arranger's name on the programme*

<http://www.forrestguitarembles.co.uk>

Semper Dowland Semper Dolens

John Dowland

Arranged for Guitar Ensemble
by Andrew Forrest

A

Requinto 1
Guitar 1
Guitar 2
Guitar 3
Guitar 4
Guitar 5
Bass Guitar

6

B

12

17

20

23

C

26

29

32

35

Requinto 1

Semper Dowland Semper Dolens

John Dowland

Arranged for Guitar Ensemble
by Andrew Forrest

A

B

C

Semper Dowland Semper Dolens

John Dowland

Arranged for Guitar Ensemble
by Andrew Forrest

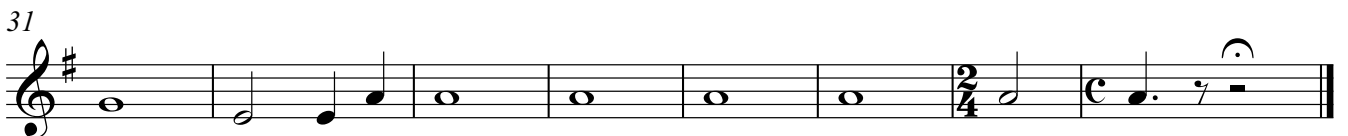

Semper Dowland Semper Dolens

John Dowland

Arranged for Guitar Ensemble
by Andrew Forrest

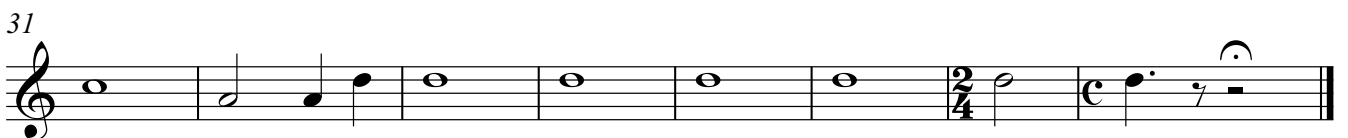
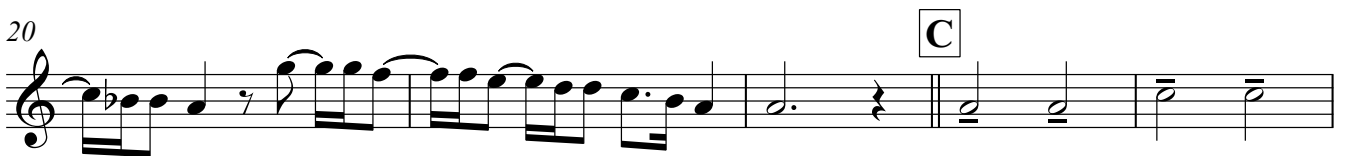
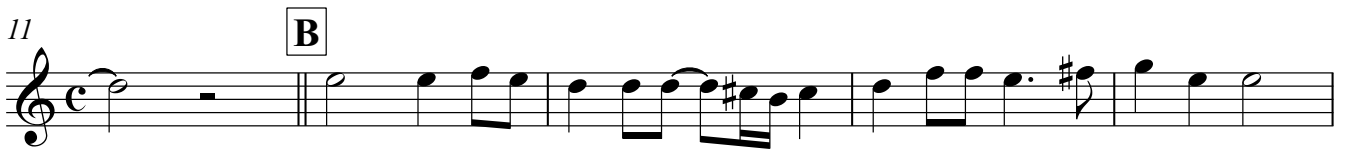

Semper Dowland Semper Dolens

John Dowland

Arranged for Guitar Ensemble
by Andrew Forrest

A

6

11

B

16

21

C

26

31

35

Semper Dowland Semper Dolens

John Dowland

Arranged for Guitar Ensemble
by Andrew Forrest

A

8 **B**

15

20 **C**

24

28

33

Semper Dowland Semper Dolens

John Dowland

Arranged for Guitar Ensemble
by Andrew Forrest

A

2

7

12 **B**

18

23 **C**

27

32

36

Semper Dowland Semper Dolens

John Dowland

Arranged for Guitar Ensemble
by Andrew Forrest

A **2**

8 **B**

14

20 **C**

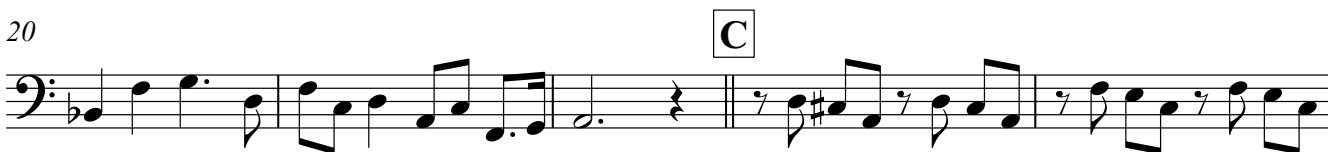

25

29

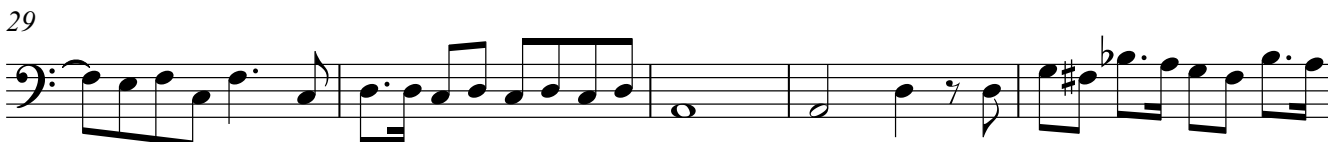

34

