

J. S. Bach

Fugue No. 23
from 48 Preludes and Fugues

Arranged for Guitar Orchestra
by
Andrew Forrest

*In the event of a public performance, please include
the arranger's name on the programme*

<http://www.forrestguitarembles.co.uk>

Fugue No.23

(Originally in B)

(from 48 Preludes & Fugues)

Arranged for Guitar Ensemble
by Andrew Forrest

Moderato

13

17

B
21

C

25

28

31

Fugue No.23

Requinto

(Originally in B)
(from 48 Preludes & Fugues)

Arranged for Guitar Ensemble
by Andrew Forrest

Moderato

4

A

8

11

15

19

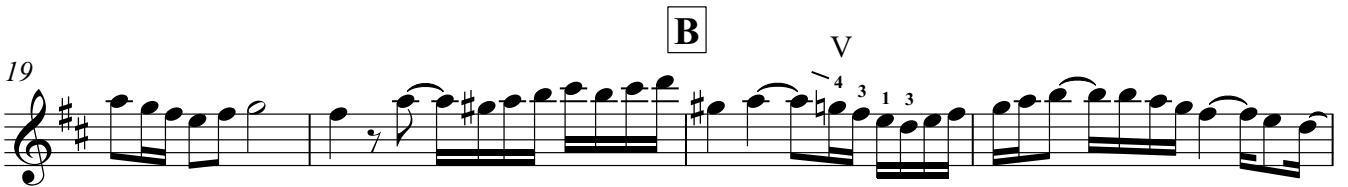

23

26

C

30

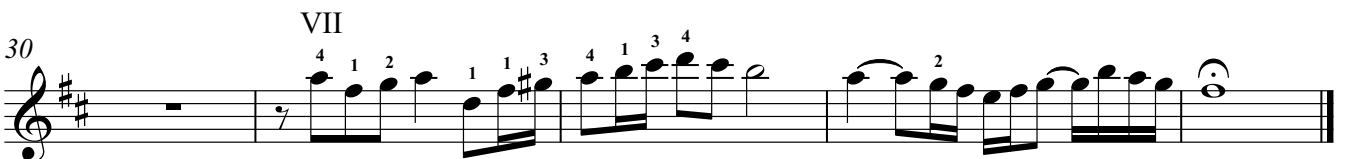

Fugue No.23

Guitar 1

(Originally in B)
(from 48 Preludes & Fugues)

Arranged for Guitar Ensemble
by Andrew Forrest

Moderato

4

V

A

VII

8

X

VII

11

VII

IX

XII

15

B

X

19

2

3

23

C

I

II

26

X

31

Guitar 2

Fugue No.23

(Originally in B)
(from 48 Preludes & Fugues)

Arranged for Guitar Ensemble
by Andrew Forrest

Moderato

2

tr

6

A

V

III

10

VII

I

II

14

18

IV

V

VII

B

22

V

I

26

C

V

31

VII

Guitar 3

Fugue No.23

(Originally in B)
(from 48 Preludes & Fugues)

Arranged for Guitar Ensemble
by Andrew Forrest

Moderato

4

8

13

17

20

23

27

30

Fugue No.23

(Originally in B)
(from 48 Preludes & Fugues)

Arranged for Guitar Ensemble
by Andrew Forrest

Moderato

6 A II *tr*

⑥ = D

10

14

18 B *tr*

24 I C II

28

31

Bass Guitar

Fugue No.23

(Originally in B)

(from 48 Preludes & Fugues)

Arranged for Guitar Ensemble
by Andrew Forrest

Moderato

6

A

10

14

18

2

B

tr

24

C

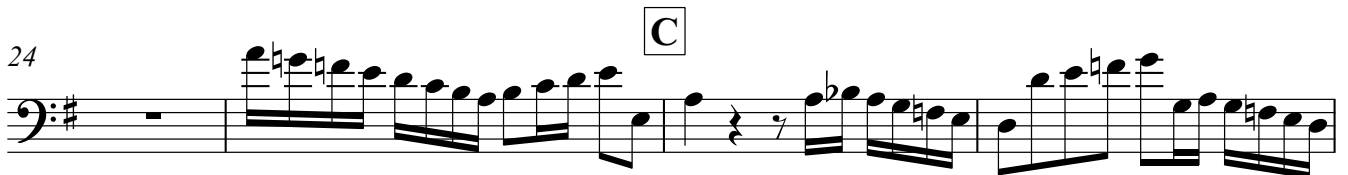

28

31

