

Johann Sebastian Bach
(1685-1750)

Orchestral Suite No.4

Arranged for Guitar Orchestra
by
Andrew Forrest

*Originally for 3 trumpets, tympani, 3 oboes,
2 violins, viola and basso continuo.*

*In the event of a public performance, please include
the arranger's name on the programme.*

<http://www.forrestguitarembles.co.uk>

Suite No. 4

J. S. Bach

Arranged for Guitar Ensemble
by Andrew Forrest

Bourrée I

13

19

Bourrée II

10

15

20

tr

24

2. Gavotte

11

This section of the score covers measures 11 through 14. It is organized into three systems. The first system contains three staves: two treble clefs and one bass clef. The second system also contains three staves: two treble clefs and one bass clef. The third system contains a single bass clef staff. The music is written in G major and 3/4 time. Measures 11 and 12 feature a first ending bracket. Measures 13 and 14 feature a second ending bracket. The notation includes various note values, rests, and phrasing slurs.

15

This section of the score covers measures 15 through 18. It is organized into three systems. The first system contains three staves: two treble clefs and one bass clef. The second system contains three staves: two treble clefs and one bass clef. The third system contains three staves: two treble clefs and one bass clef. The music continues in G major and 3/4 time. The notation includes various note values, rests, and phrasing slurs.

20

25

3. Menuetto

17

25

Trio

4. Réjouissance

Allegro vivace

14

20

26

tr tr tr tr

pont.

tr pont.

33

tr tr tr tr

tr

39

nat.

nat.

tr

45

tr

Suite No. 4

Requinto 1

J. S. Bach

Arranged for Guitar Ensemble
by Andrew Forrest

Bourrée I

Bourrée II

2. Gavotte

II V II

6 I II

11 II

15 II

20

25 VII

3. Menuetto

Trio

4. Réjouissance

Allegro vivace

V *f* tr II 2 tr I tr

6 II tr IV 2 II tr IV

11 II tr I tr II

17 4-4 tr 4-3 4 tr 4 1 II ②

21 tr 3-3 4 II 2121 tr 3 1 4 tr 3 2 V 4 tr

26 1 2 4 4 4 3 1 2 1 3131 tr 2 1 3-3 4 tr I

31 4 2 tr 3 4 4 II tr 2 2 1-2

36 V tr 4 2 3 4 1-1 4 3-3 4 2

42 I 0 V VII 2 1 4

47 4 3 1 3 4 1 3 2 3131 tr 3 4 2 4 4 4 3 2

Suite No. 4

J. S. Bach

Arranged for Guitar Ensemble
by Andrew Forrest

Bourrée I

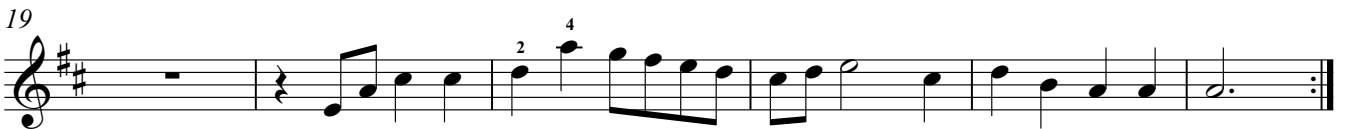

Bourrée II

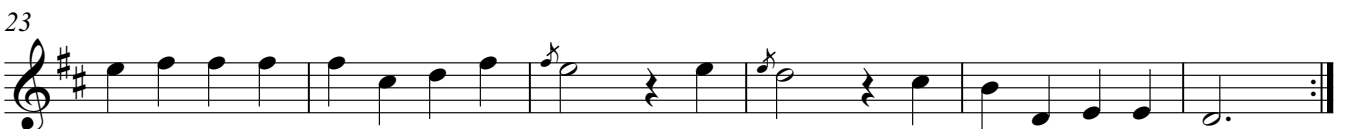

2. Gavotte

II

6

11

17

II

22

II I III IV

VII CVII V

26

④

3. Menuetto

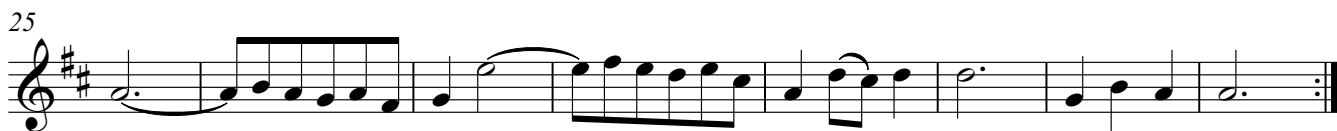

Trio

4. Réjouissance

Allegro vivace

I

f

7 *tr*

13 *tr*

19 *tr* II

24 *tr* V

29 *tr*

34 *tr*

40 *tr*

45

Suite No. 4

J. S. Bach

Arranged for Guitar Ensemble
by Andrew Forrest

Bourrée I

7

13

19

Bourrée II

6

13

19

24

2. Gavotte

II

5

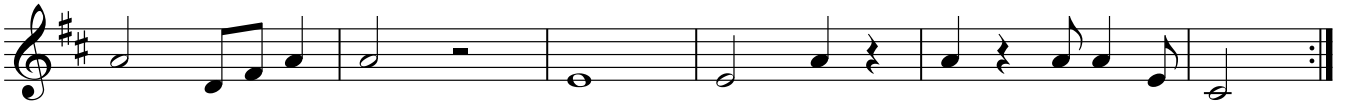

11

15

21

IV

27

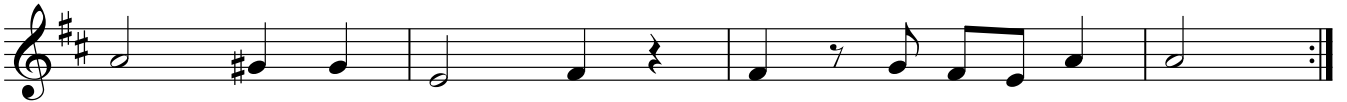

3. Menuetto

II

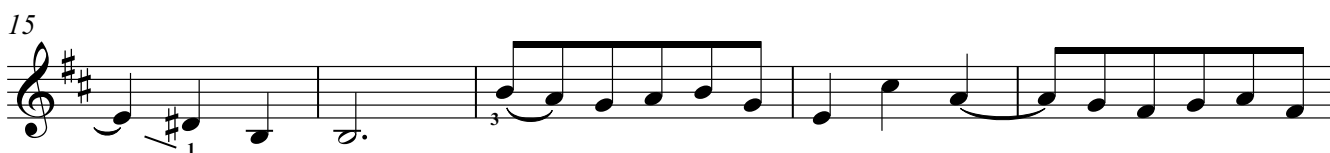

Trio

4. Réjouissance

Allegro vivace

f

6

12

18

24

30

36

41

46

Suite No. 4

J. S. Bach

Arranged for Guitar Ensemble
by Andrew Forrest

Bourrée I

Bourrée II

2. Gavotte

V VII V

5 IX VII

11 V IX

15 VII

20 V CV

25 CVIII

Suite No. 4

J. S. Bach

Arranged for Guitar Ensemble
by Andrew Forrest

Bourrée I

Bourrée II

2. Gavotte

3. Menuetto

Trio

The D.C. Menuetto section begins at measure 50:

4. Réjouissance

Allegro vivace

Suite No. 4

J. S. Bach

Arranged for Guitar Ensemble
by Andrew Forrest

Bourrée I

Bourrée II

3. Menuetto

I

9

17

II I

24

Trio

p

41

47

53

D.C. Menuetto

4. Réjouissance

Allegro vivace

II

f

7

14

20

26

31

37

44

2

Suite No. 4

Bass Guitar

J. S. Bach

Arranged for Guitar Ensemble
by Andrew Forrest

Bourrée I

Bourrée II

2. Gavotte

IV

5

11 IV IV

14

20

26

3. Menuetto

IX VII

IX VI

9

IX VII

17

25

Trio

VII

p

VII VI VII

41

V VII V

50

D.C. Menuetto

4. Réjouissance

Allegro vivace
