

Ludwig van Beethoven  
(1779 - 1827)

Adagio ma non troppo  
(WoO 43b)

*(Originally in Eb major for mandolin and Harpsichord)*

Arranged for Guitar Orchestra

by

Andrew Forrest

*In the event of a public performance, please include  
the arranger's name on the programme.*

<http://www.forrestguitaresembles.co.uk>

# Adagio ma non troppo (WoO 43b)

(Originally for mandolin and harpsichord in Eb major)

Ludwig van Beethoven  
Arranged for Guitar Ensemble  
by Andrew Forrest

♩. = 54

Requinto

Guitar 1

Guitar 2

Guitar 3

Guitar 4

Bass Guitar

*pp*

*mp*

*pp*

*pp*

*pp*

*pp*

7

A

13

20

**B**

26

32

C

38

44

D

50

E

55

61

*p*

*p*

*p*

*p*

*p*

F

68

*cresc.*

*pp*

*pp*

*pp*

75

G

81

87 H

*f*

*cresc.* *f*

*cresc.* *f*

*cresc.* *f*

*cresc.* *f*

*cresc.* *f*

94

*p* *sf* *sf* *sf* *ff* *mp*

*p* *sf* *sf* *sf* *ff* *p*

*p* *sf* *sf* *sf* *ff* *p*

*p* *sf* *sf* *sf* *ff* *p*

*p* *sf* *sf* *sf* *ff* *p*

101 I

*dolce*

*pp*

*pp*

*pp*

*p*

106

*pp*

*p*

*p*

*p*

*p*

*pp*

*pp*

*pp*

*p*

*pp*

Requinto

# Adagio ma non troppo (WoO 43b)

(Originally for mandolin and harpsichord in Eb major)

Ludwig van Beethoven

Arranged for Guitar Ensemble

by Andrew Forrest

♩. = 54

5 VII 2 4 1 2

*mp*

10

16 **A** 2 II 4 IV 4

*p*

24 II **B** 3

32 V 3 1 3 4 1 3 4

*dolce*

38 IV 1 2 4 II **C** 3

45 VI 4 IV 3 1 4 3 VI 4 4 2 1 4 4

50 IX **D** 2 4 VII 2

54 1 IV 2 I II *p i*

58 E V

66 F

*cresc.*

72 IV VI VII

77 VII G

85 X VII CV

91 VII H

*f* *p*

97 VII

*sf sf sf ff mp*

102 I

*dolce*

108 V VII II

*pp*

# Adagio ma non troppo (WoO 43b)

(Originally for mandolin and harpsichord in Eb major)

Ludwig van Beethoven  
Arranged for Guitar Ensemble  
by Andrew Forrest

♩. = 54

pp

7

12

18 **A**

23 **B** V

29 X

36

pp

42 **C**

48 **D**

53 *sf*

57 *sf* **E** V 1

64 *p* VII 2 4 1 4 2 4 3 1 4 2

70 **F** I *pp*

76

81 **G**

86 *cresc.*

92 **H** *f p sf sf*

99 *sf ff p pp* **I**

104 *p*

108 *pp*

Guitar 2

# Adagio ma non troppo (WoO 43b)

(Originally for mandolin and harpsichord in Eb major)

Ludwig van Beethoven  
Arranged for Guitar Ensemble  
by Andrew Forrest

♩. = 54

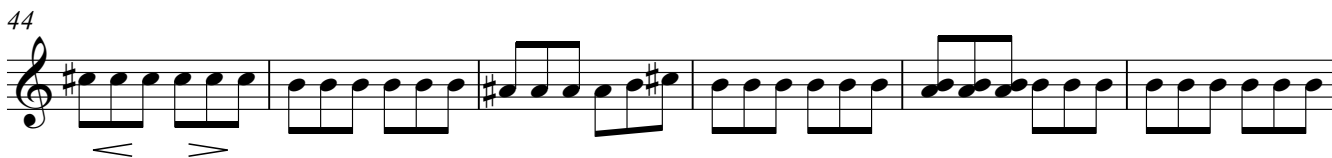
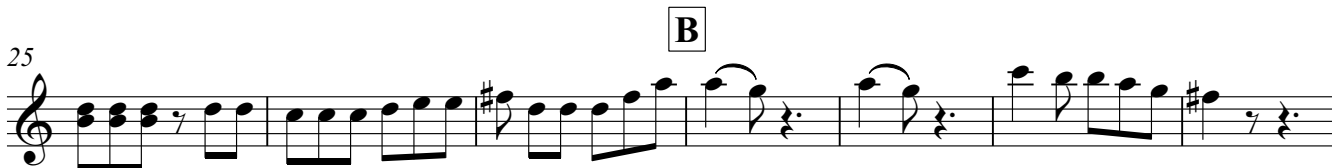

54

*sf* *sf*

59 **E**

*p* *pp*

66 **F**

*p* *pp*

72

*p* *pp*

78 **G**

*p* *pp*

85

*p* *pp*

91 **H**

*cresc.* *f* *p*

98 **I**

*sf sf sf ff p pp*

104

*p*

108

*pp*

# Adagio ma non troppo (WoO 43b)

(Originally for mandolin and harpsichord in Eb major)

Ludwig van Beethoven  
Arranged for Guitar Ensemble  
by Andrew Forrest

♩. = 54

pp

2

A

B

C

D

D

D

sf

sf

59 **E**

66 **F**

72

77

84 **G**

90 **H**

97

103 **I**

107

# Adagio ma non troppo (WoO 43b)

(Originally for mandolin and harpsichord in Eb major)

Ludwig van Beethoven  
Arranged for Guitar Ensemble  
by Andrew Forrest

♩. = 54

50 **D**

56 **E**

62

68 **F**

75

83 **G**

89 **H**

96

103 **I**

108

Bass Guitar

# Adagio ma non troppo (WoO 43b)

(Originally for mandolin and harpsichord in Eb major)

Ludwig van Beethoven  
Arranged for Guitar Ensemble  
by Andrew Forrest

♩. = 54

7

13

19

25

32

38

44

50

57 **E**

*sf*

63

*p*

69 **F**

76

84 **G**

90 **H**

*cresc.* *f* *p*

96

*sf sf sf ff p*

103 **I**

*p*

108

*pp*
