

William Boyce
(1710 - 1779)

Symphony No. 1

Arranged for Guitar Orchestra
by Andrew Forrest

*In the event of a public performance, please include
the arranger's name on the programme*

<http://www.forrestguitarembles.co.uk>

Symphony No.1

William Boyce (1710-1779)

Arranged for Guitar Ensemble
by Andrew Forrest

I. Allegro

8

A

12

16

B

20

C

24

27

II. Moderato e dolce

Musical score for strings (Rqt1, Rqt2, Gtr1, Gtr2, Gtr3, Bass) with dynamics *sempre p* and various ornaments like trills and triplets.

D

E

III. Allegro

F

G

H

Requinto 1

Symphony No.1

William Boyce (1710-1779)

Arranged for Guitar Ensemble
by Andrew Forrest

I. Allegro

f

4

7

10

13 **A** *tr*

16

20 **B**

24 **C**

27 *tr*

II. Moderato e dolce

sempre *p*

IV II

D

E

III. Allegro

II

f

p

f

F

f

f

G

f

p

H

f

Requinto 2

Symphony No.1

William Boyce (1710-1779)

Arranged for Guitar Ensemble
by Andrew Forrest

I. Allegro

f

4

7

10

13

16

20

24

27

A

B

C

IV II

tr

tr

tr

tr

2 4 1 1 0 3

II. Moderato e dolce

sempre *p*

7

D

IV

E

I VII

III. Allegro

Symphony No.1

William Boyce (1710-1779)

Arranged for Guitar Ensemble
by Andrew Forrest

I. Allegro

II

f

5

V VI VII

9

IV II

13

A

17

B

22

C II

27

VII II

II. Moderato e dolce

sempre p

12

D

E

III. Allegro

f

VII

p

II

f

CIX

F II

VII

VI

G

II VII

p

H

Symphony No.1

William Boyce (1710-1779)

Arranged for Guitar Ensemble
by Andrew Forrest

I. Allegro

II

f

5

8

13 **A**

17 **B**

22 **C** *f* II

27

II. Moderato e dolce

sempre p

12 **D**

E

III. Allegro

VII 4 1 2 3 4 2 3 1 4 3 4 2 1 3 1 **II**

f

p *f*

CIX **F II**

VII

VI **G**

II

H

f

p

Symphony No.1

William Boyce (1710-1779)

Arranged for Guitar Ensemble
by Andrew Forrest

I. Allegro

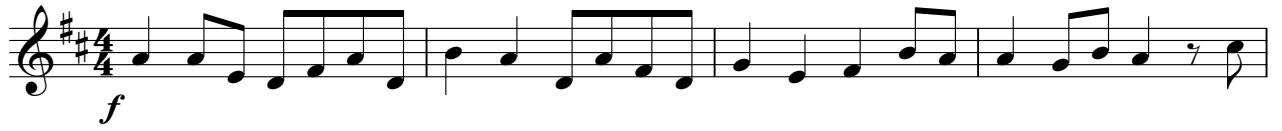

II. Moderato e dolce

sempre *p*

11

D

E

3

3

III. Allegro

f

p

f

F

G

H

p

f

Symphony No.1

William Boyce (1710-1779)

I. Allegro

Arranged for Guitar Ensemble
by Andrew Forrest

IV II IX

f

5 4 1 3 2 4 1 4 IX

8 XI IX VI IV

13 **A** VIII

16 IX VI

19 **B**

23 **C**

27

II. Moderato e dolce

sempre p

12

D

E

III. Allegro

f *p*

f VI

F II

VIII

G II

p *f* **H**