

Johann Sebastian Bach
(1685-1750)

Fugue No. 22
from 48 Preludes and Fugues

Arranged for Guitar Orchestra
by
Andrew Forrest

*In the event of a public performance, please include
the arranger's name on the programme*

<http://www.forrestguitarembles.co.uk>

Fugue No. 22

from 48 Preludes and Fugues

J.S. Bach
Arranged for Guitar Ensemble
by Andrew Forrest

Andante con moto alla breve

Requinto 1

Guitar 1

Guitar 2

Guitar 3

Bass Guitar

8

16

25

34

43

51

60

68

Requinto 1

Fugue No. 22

from 48 Preludes and Fugues

J.S.Bach

Arranged for Guitar Ensemble

by Andrew Forrest

Andante con moto alla breve

6

12

19

26

33

50

56

62

70

12

3

Requinto 2

Fugue No. 22

from 48 Preludes and Fugues

J.S.Bach

Arranged for Guitar Ensemble

by Andrew Forrest

Andante con moto alla breve

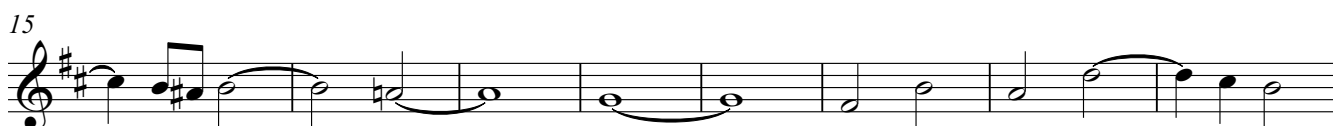

Fugue No. 22

from 48 Preludes and Fugues

J.S. Bach
Arranged for Guitar Ensemble
by Andrew Forrest

Andante con moto alla breve

2

8

15

23

31

40

47

55

62

69

tr

Guitar 2

Fugue No. 22

from 48 Preludes and Fugues

J.S.Bach

Arranged for Guitar Ensemble

by Andrew Forrest

Andante con moto alla breve

9

14

20

27

33

39

45

51

64

70

8

Fugue No. 22

from 48 Preludes and Fugues

J.S.Bach
Arranged for Guitar Ensemble
by Andrew Forrest

Andante con moto alla breve

Bass Guitar

Fugue No. 22

from 48 Preludes and Fugues

J.S. Bach
Arranged for Guitar Ensemble
by Andrew Forrest

Andante con moto alla breve

14

19

26

37

44

49

56

63

69