

G. F. Handel

# Four Pieces

Allemand & Sarabande  
*from the Suite E minor HWV 438*

Two Airs from the Water Music  
*(from Suite for Horn in F and  
from the Trumper Suite in D)*

Arranged for Niibori Guitar Orchestra  
by  
Andrew Forrest

*In the event of a public performance, please include  
the arranger's name on the programme*

<http://www.forrestguitarembles.co.uk>

# Four Pieces

G. F. Handel

## Allemand

from Suite No. 13 in E minor

Arranged for Guitar Ensemble  
by Andrew Forrest

A

11

16

19

# Sarabande

from Suite No.13 in E minor

Four Pieces by Handel

Alt

Gtr2

Gtr3

Bass(N)

Cb.

6

12

**B**

17

22

27

# Air

Four Pieces by Handel

No. 5 from the Water Music

♩ = c.104

Alt

Gtr2

Gtr3

Bass(N)

Cb.

7

trw

C

13

trw

# Air

No. 14 from the Water Music

♩ = 100

5 **D**

9 *tr*

Alto

# Four Pieces

G. F. Handel

Arranged for Guitar Ensemble  
by Andrew Forrest

## Allemand

*from Suite No.13 in E minor*

4

8 **A**

13

17

20

*p*

# Sarabande

from Suite No. 13 in E minor

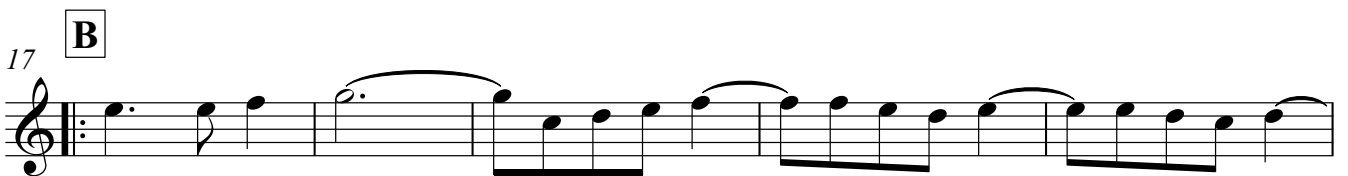

# Air

No. 5 from the Water Music

♩ = c.104

# Air

No. 14 from the Water Music

♩ = 100

# Four Pieces

G. F. Handel

## Allemand

from Suite No.13 in E minor

Arranged for Guitar Ensemble  
by Andrew Forrest

# Sarabande

from Suite No.13 in E minor

II

**B**

V

IX

# Air

No.5 from the Water Music

♩ = c.104

II

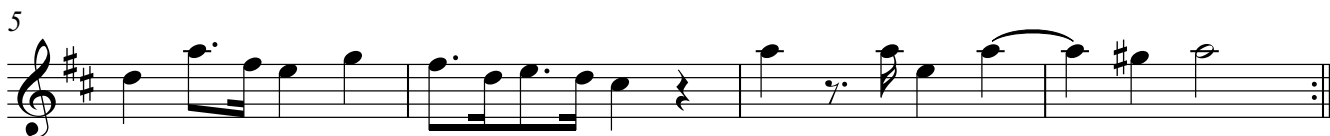

# Air

No.14 from the Water Music

♩ = 100

**D**

VII

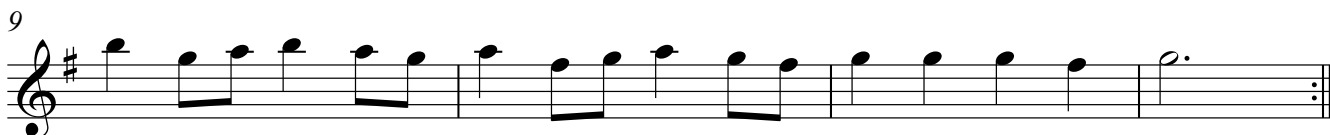

# Four Pieces

G. F. Handel

## Allemand

*from Suite No. 13 in E minor*

Arranged for Guitar Ensemble  
by Andrew Forrest

*p*

# Sarabande

from Suite No.13 in E minor

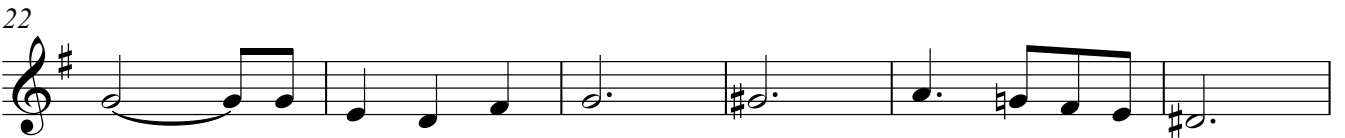
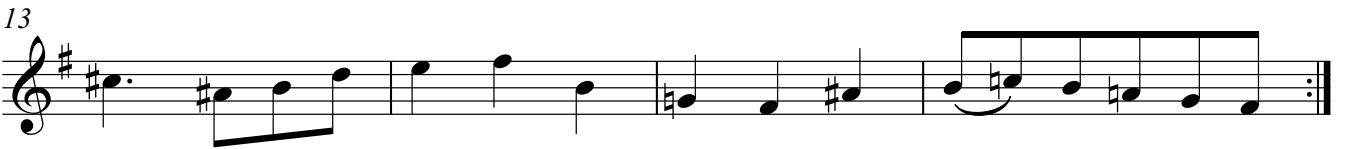

# Air

No.5 from the Water Music

♩ = c.104

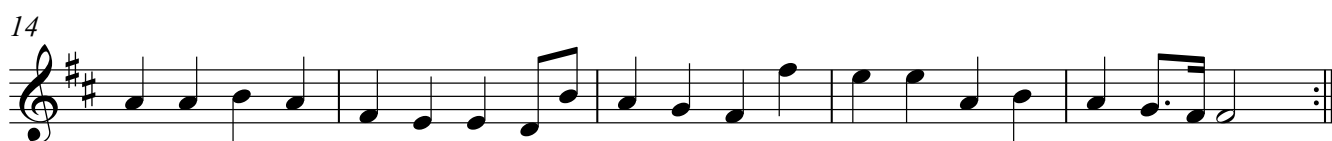

# Air

No.14 from the Water Music

♩ = 100

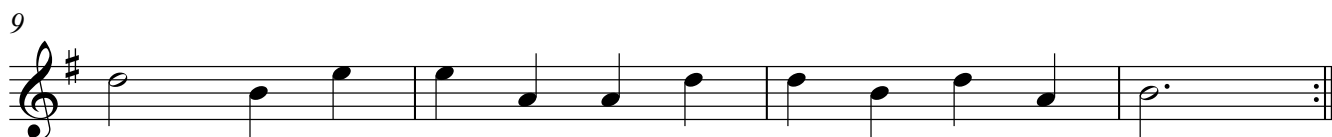

Bass(N)

# Four Pieces

G. F. Handel

Arranged for Guitar Ensemble  
by Andrew Forrest

## Allemand

*from Suite No.13 in E minor*

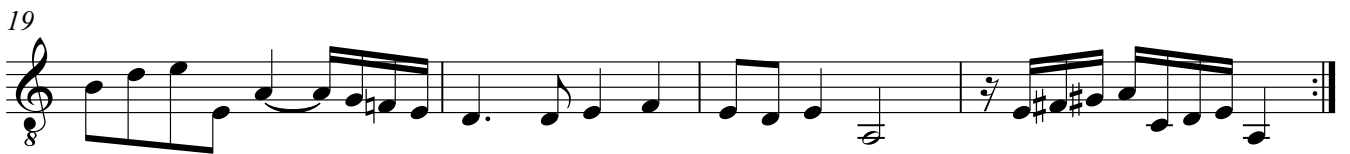
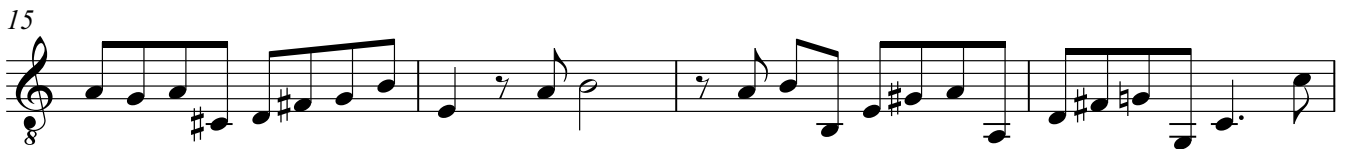
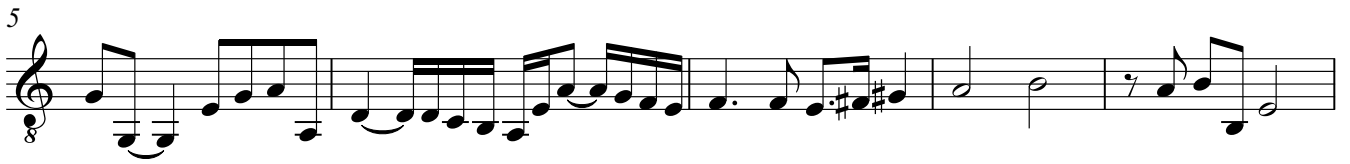

## Sarabande

*from Suite No.13 in E minor*

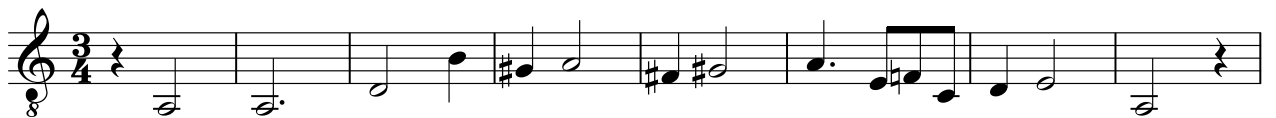

17 **B**

24 **2**

# Air

No.5 from the Water Music

♩ = c.104

5

9 **C**

14

# Air

No.14 from the Water Music

♩ = 100

6

Contrabass

# Four Pieces

G. F. Handel

Arranged for Guitar Ensemble  
by Andrew Forrest

## Allemand

*from Suite No.13 in E minor*

## Sarabande

*from Suite No.13 in E minor*

17 **B**

25

# Air

No. 5 from the Water Music

♩ = c.104

5

9 **C**

14

# Air

No. 14 from the Water Music

♩ = 100

5 **D**

8