

Giovanni Battista Bononcini
(1670 – 1747)

Concerto

*Originally for violoncello concertante
violin concertante, 2 violins and basso continuo*

Arranged for Niibori Guitar Orchestra
by
Andrew Forrest

*In the event of a public performance, please include
the arranger's name on the programme*

<http://www.forrestguitarembles.co.uk>

Concerto

Giovanni Battista Bononcini

Arranged for Guitar Ensemble
by Andrew Forrest

I. Adagio

15

II. Allegro

7

A

13

18

solo

23

27 **B**

32

38 **C**

44

49

III. Adagio

4

tr

tr

8

11

IV. Gigue

26

34

E

42

F

51

60

68

Alto

Concerto

Giovanni Battista Bononcini

Arranged for Guitar Ensemble
by Andrew Forrest

I. Adagio

II. Allegro

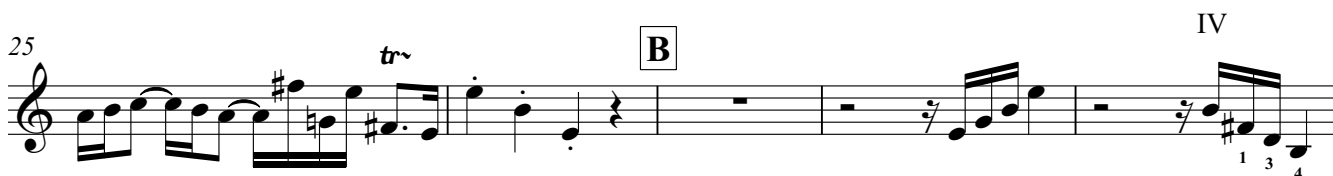

30 V

35

39 *trm* C

46

50

III. Adagio

5

11

IV. Gigue

Concerto

Giovanni Battista Bononcini

Arranged for Guitar Ensemble
by Andrew Forrest

I. Adagio

II. Allegro

27 **B** CVII CII XII VII

32 VII V

35 VI V IV V

39 **C** *trm*

46 VII

50

III. Adagio

VII V 212121 *trm*

5 II IX

11 V

IV. Gigue

- Staff 1:** Starts with a barre (X) and contains several triplet markings (③). Chord markings X, V, and II are present.
- Staff 2:** Continues the melodic line with various fingerings.
- Staff 3:** Features a double bar line (11) and a barre. Chord markings D VII, V, and VII are present.
- Staff 4:** Contains a V chord marking and a trill (tr) marking.
- Staff 5:** Features E, V, and II chord markings.
- Staff 6:** Contains V, V, and VII chord markings.
- Staff 7:** Includes a V chord marking and a trill (313131) marking.
- Staff 8:** Features a V chord marking.
- Staff 9:** Starts with a barre (X) and contains triplet markings (③). Chord markings X, V, and II are present.
- Staff 10:** Contains V, IV, and II chord markings.

Concerto

Giovanni Battista Bononcini

Arranged for Guitar Ensemble
by Andrew Forrest

I. Adagio

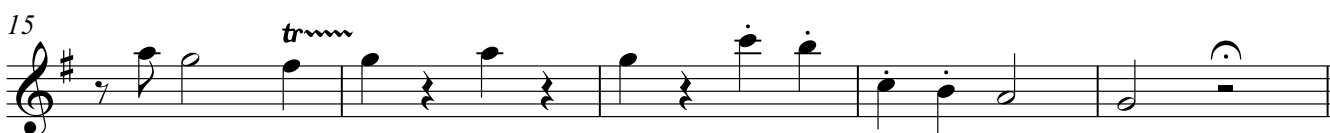
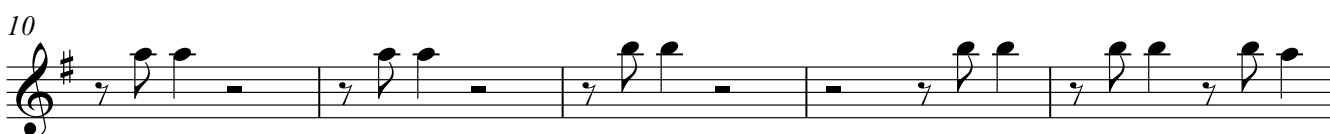

II. Allegro

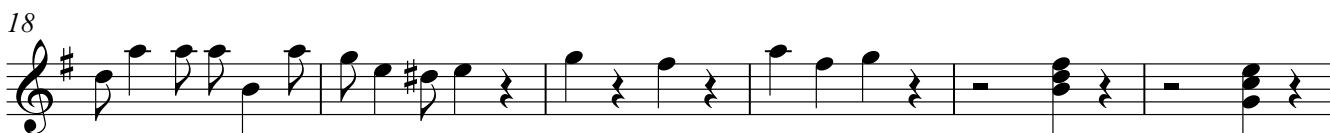
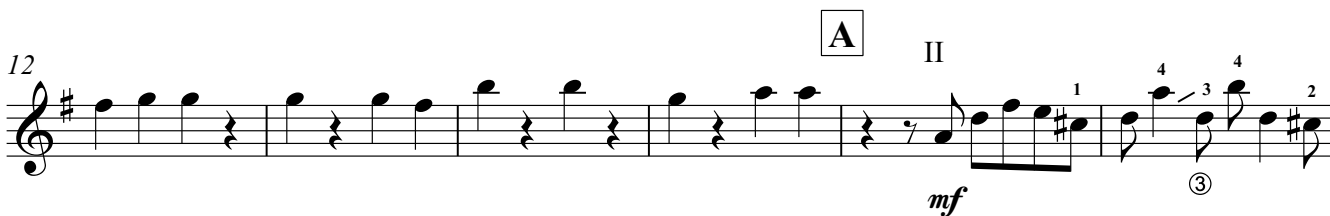

24 B CVII CII

30 XII VII

35 VI V IV V

39 C

45

50

III. Adagio

VII V trm

5 3 II IX

10

IV. Gigue

X 1 4 3 1 3 4 3 2 3 1 4 4 1 3 4 1 3 4 2 3 4

③

II 4 1 2 3 4 1 4 1 1

13 **D** 11

29 trill

E V

43

52 trill **F**

60 **X** 4 1 4 3 1 4 3 2

③

70 **VII** 3 4 3 1 1 3 4 3

Concerto

Giovanni Battista Bononcini

Arranged for Guitar Ensemble
by Andrew Forrest

I. Adagio

II. Allegro VII

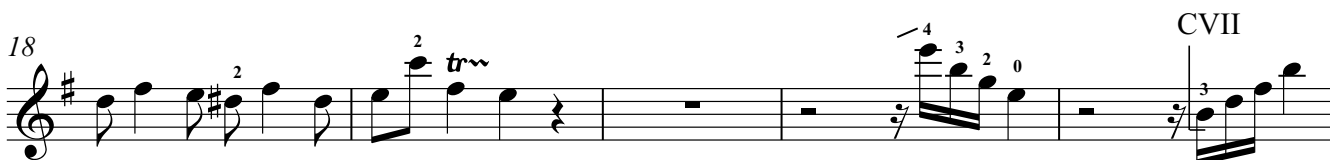
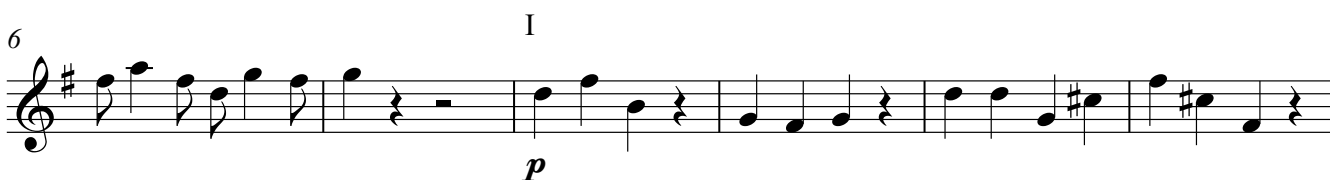

28 II VII

33 VII II

37 C

42 VII

50 V

III. Adagio

II V

4

9 VII

12

IV. Gigue

Measures 1-7: VII 1 2 4, V, 1 3 4 3

Measure 8: 8, 11

Measure 24: **D** V, VII, 3 4, 2

Measure 32: **E** II

Measure 38: II, 4

Measure 46: 46

Measure 54: **F**

Measure 61: VII, 4

Measure 70: II

Concerto

Bass(N)

Giovanni Battista Bononcini

Arranged for Guitar Ensemble
by Andrew Forrest

I. Adagio

II. Allegro

B

25

29

34

C

41

45

49

III. Adagio

5

7

10

IV. Gigue

9

17

23

D

29

trmn

E

45

54

F

62

69

Contrabass

Concerto

Giovanni Battista Bononcini

Arranged for Guitar Ensemble
by Andrew Forrest

I. Adagio

II. Allegro

26 B

32

38 C

44

49

III. Adagio

6

10

IV. Gigue

