

Edvard Grieg  
(1843 - 1907)

Åses Dod  
*Peer Gynt Suite No. 1 Opus 46 No. 2*

Arranged for Niibori Guitar Orchestra  
by  
Andrew Forrest

*In the event of a public performance, please include  
the arranger's name on the programme*

<http://www.forrestguitarembles.co.uk>

# Åses Dod

Peer Gynt Suite No. 1 Opus 46 No. 2

Edvard Grieg (1843-1907)

Arranged for Guitar Ensemble  
by Andrew Forrest

Adagio, ♩ = 52

19

*sempre più pp*

*sempre più pp*

*sempre più pp*

*sempre più pp*

*sempre più pp*

25 **B**

**B**

31

**B**

Altos

# Åses Dod

Peer Gynt Suite No. 1 Opus 46 No. 2

Edvard Grieg (1843-1907)

Arranged for Guitar Ensemble  
by Andrew Forrest

Adagio, ♩ = 52

II V II

*p, molto legato* *pp*

7 V A VII

*p*

13 VII II

*pp*

19 V

*sempre più pp*

25 B

31

② ③ ④ ⑤

Guitar 1

# Åses Dod

Peer Gynt Suite No. 1 Opus 46 No. 2

Edvard Grieg (1843-1907)

Arranged for Guitar Ensemble  
by Andrew Forrest

Adagio, ♩ = 52

CV II CV

*p, molto legato* *pp*

7 II **A** V

*p*

13 *pp*

19 II *sempre più pp*

25 **B**

31

# Åses Dod

Peer Gynt Suite No. 1 Opus 46 No. 2

Edvard Grieg (1843-1907)

Arranged for Guitar Ensemble

by Andrew Forrest

Adagio, ♩ = 52

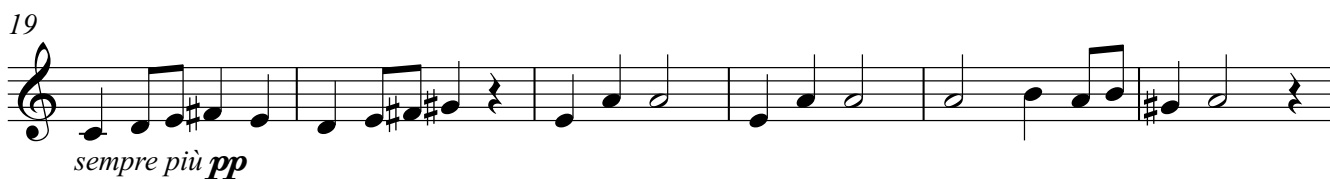
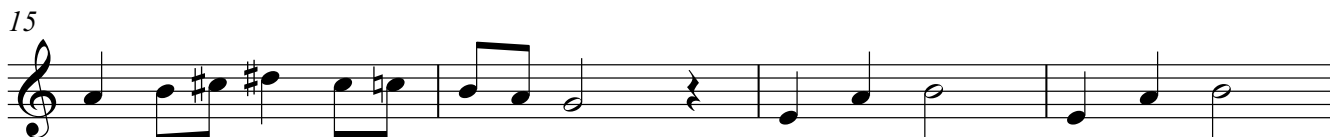
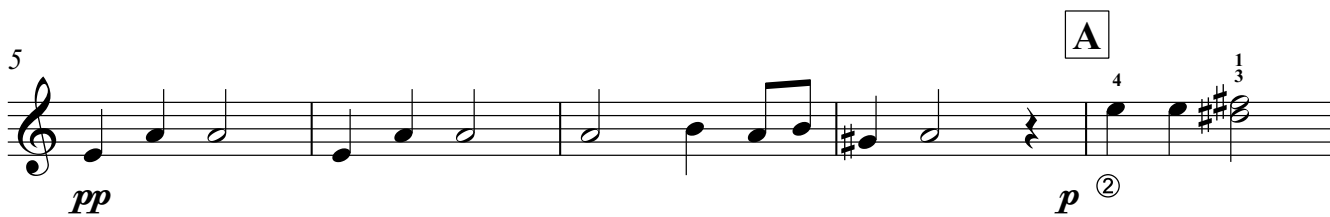
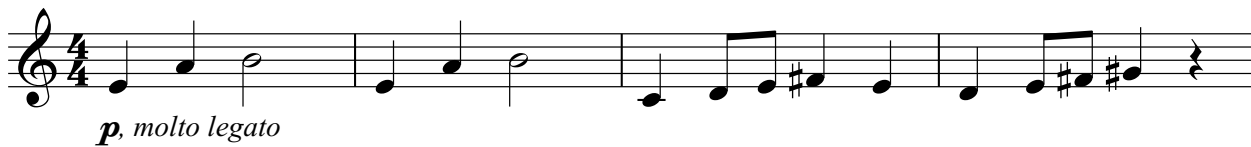

Bass(N)

# Åses Dod

Peer Gynt Suite No. 1 Opus 46 No. 2

Edvard Grieg (1843-1907)

Arranged for Guitar Ensemble

by Andrew Forrest

Adagio, ♩ = 52

8  
*p, molto legato* *pp*

6 **A**  
*p*

12  
*pp*

18  
*sempre più pp*

24 **B**  
*pp*

31

Contrabass

# Åses Dod

Peer Gynt Suite No. 1 Opus 46 No. 2

Edvard Grieg (1843-1907)

Arranged for Guitar Ensemble

by Andrew Forrest

Adagio, ♩ = 52

