Andrew Forrest

Elegy

for DBMW

Niibori Guitar Quartet

In the event of a public performance, please include the composer's name on the programme

http://www.forrestguitarensembles.co.uk

Elegy

for DBMW

Andrew Forrest

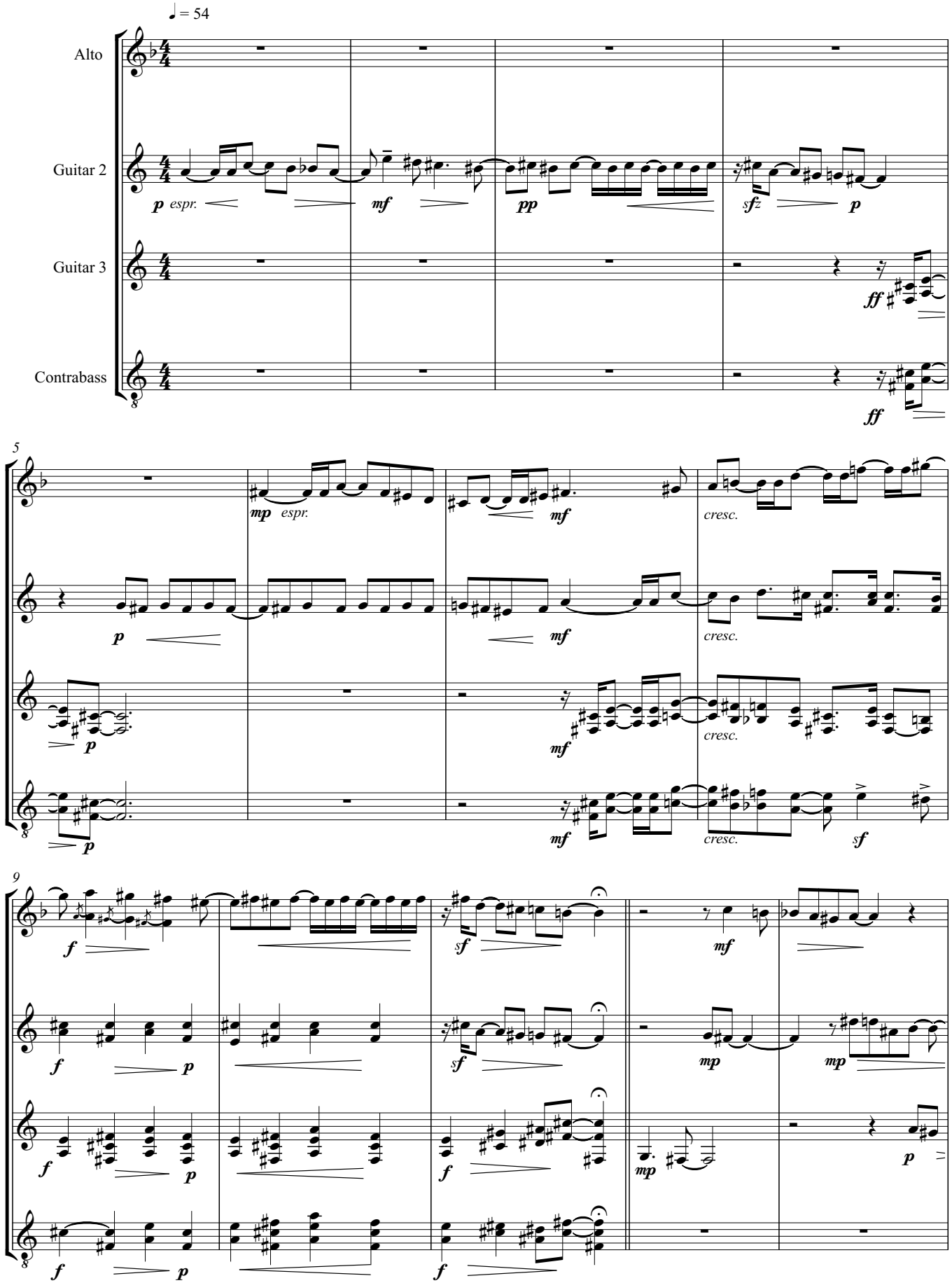

© Copyright Andrew Forrest 2011
http://www.forrestguitarensembles.co.uk

A

Agitato, ♩ = 88

14

pp *pp* *pp* *p* *pp* *mf* *mf*

21

mf *f* *f* *f*

28

cresc. *cresc.* *cresc.* *cresc.* *ff* *ff* *ff* *ff*

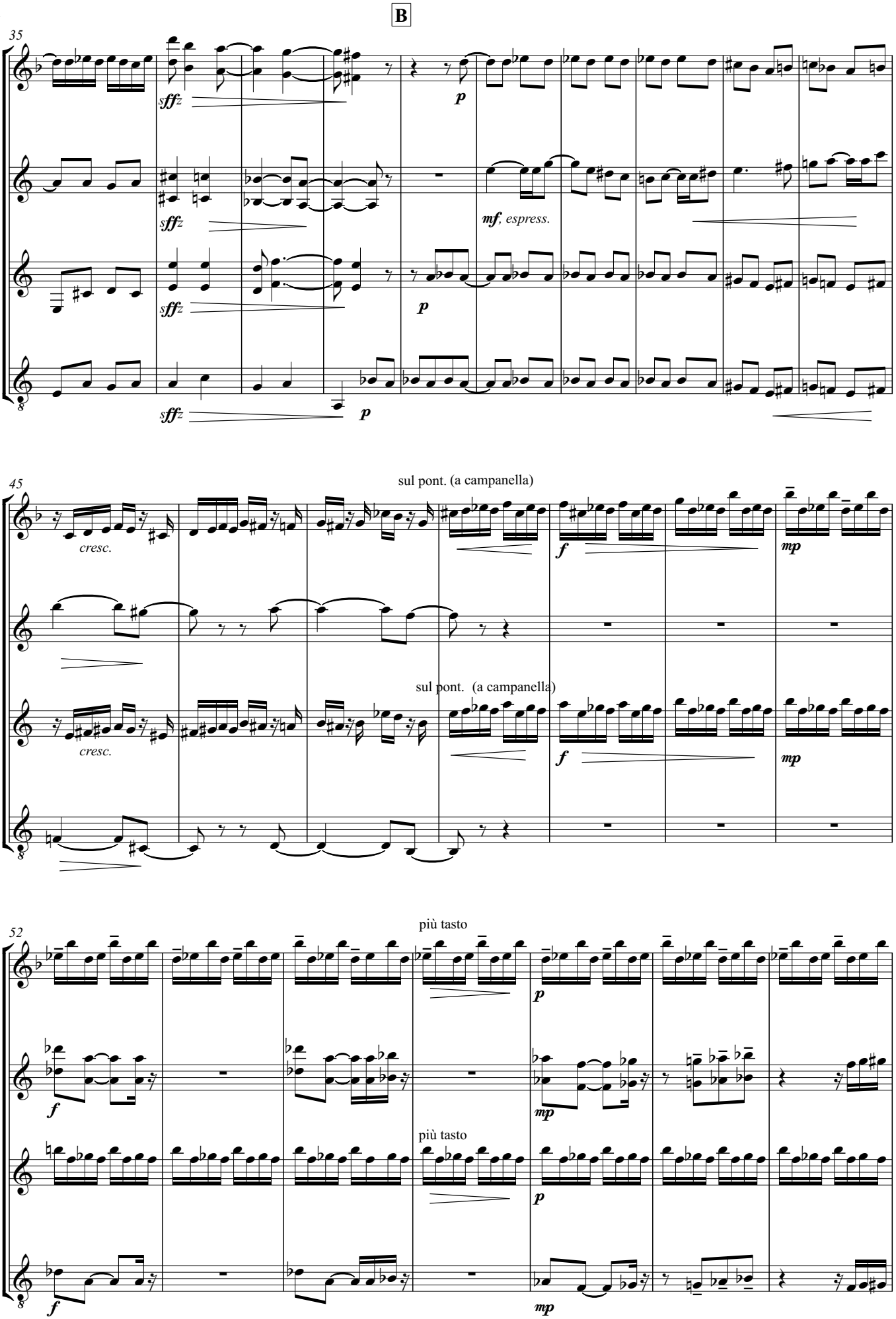
B
35
sffz
p
mf, espress.
45
cresc.
sul pont. (a campanella)
f
mp
52
più tasto

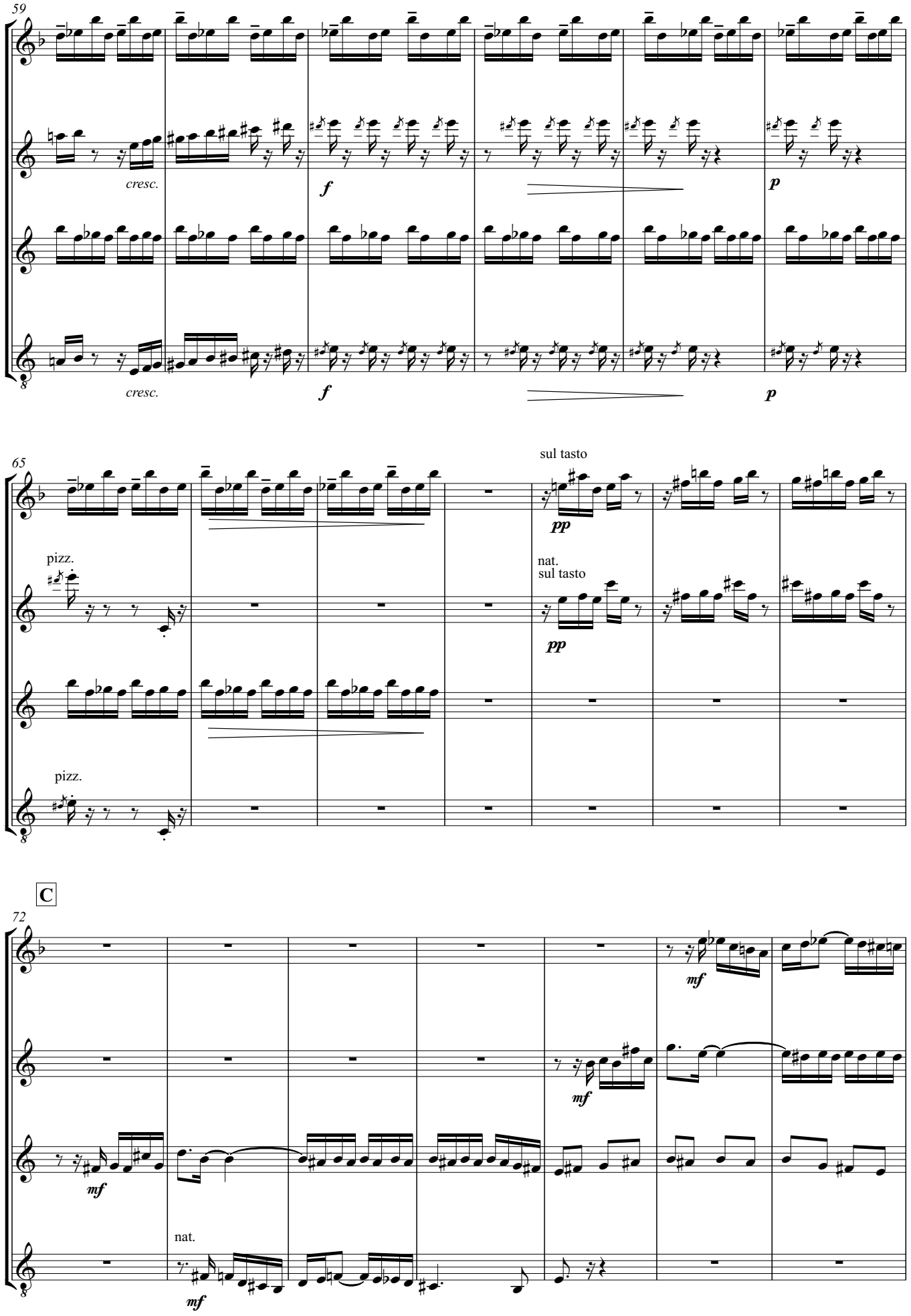
59
cresc.
f
p
cresc.
f
p
65
sul tasto
pp
pizz.
nat.
sul tasto
pp
pizz.
C
72
mf
mf
mf
nat.

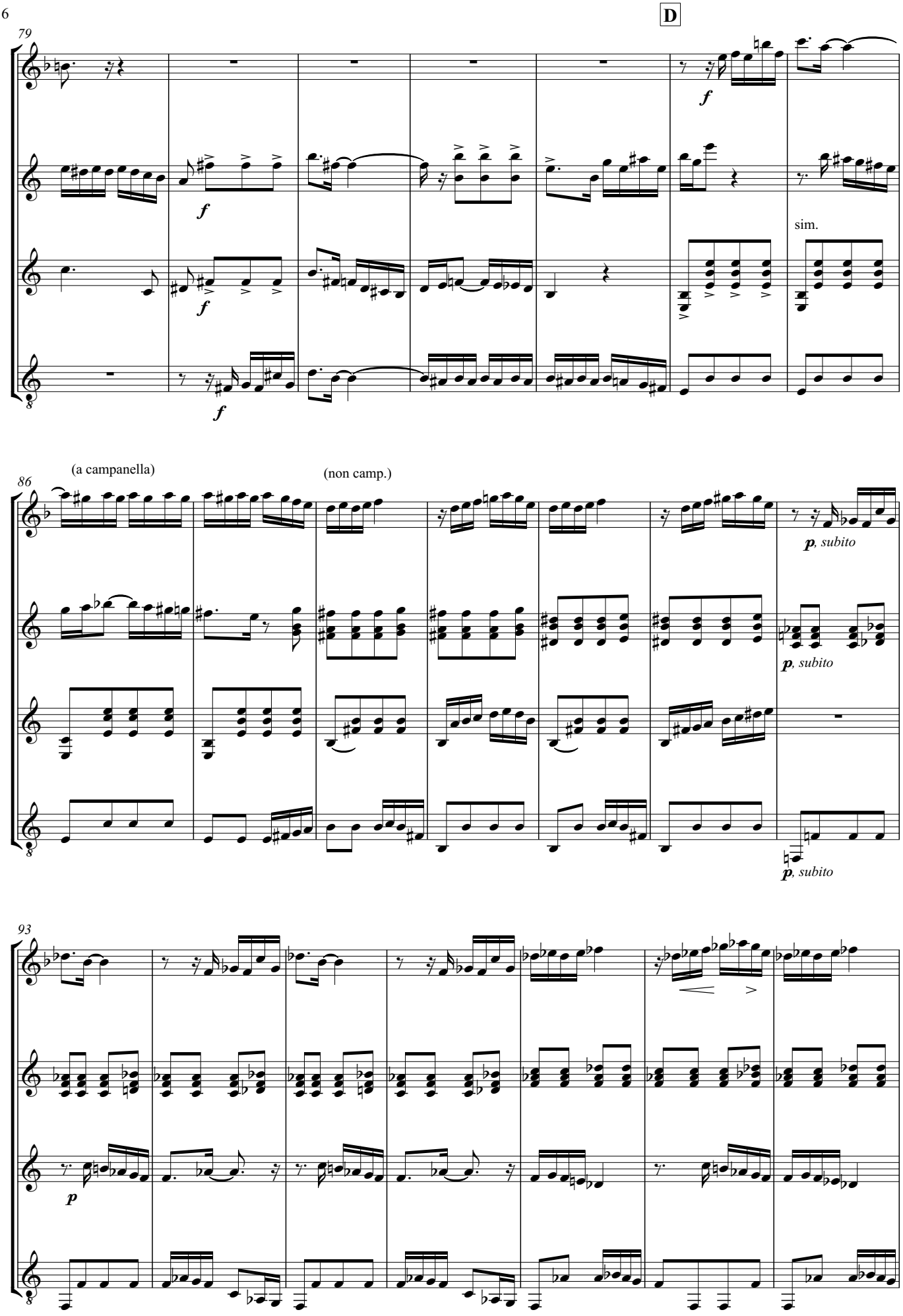
D
79
f
sim.
86
(a campanella)
(non camp.)
p, subito
93
p

E

poco pont.
(a campanella)

100

poco pont.

poco pont.

poco pont.

tasto

107

tasto

tasto

tasto

115

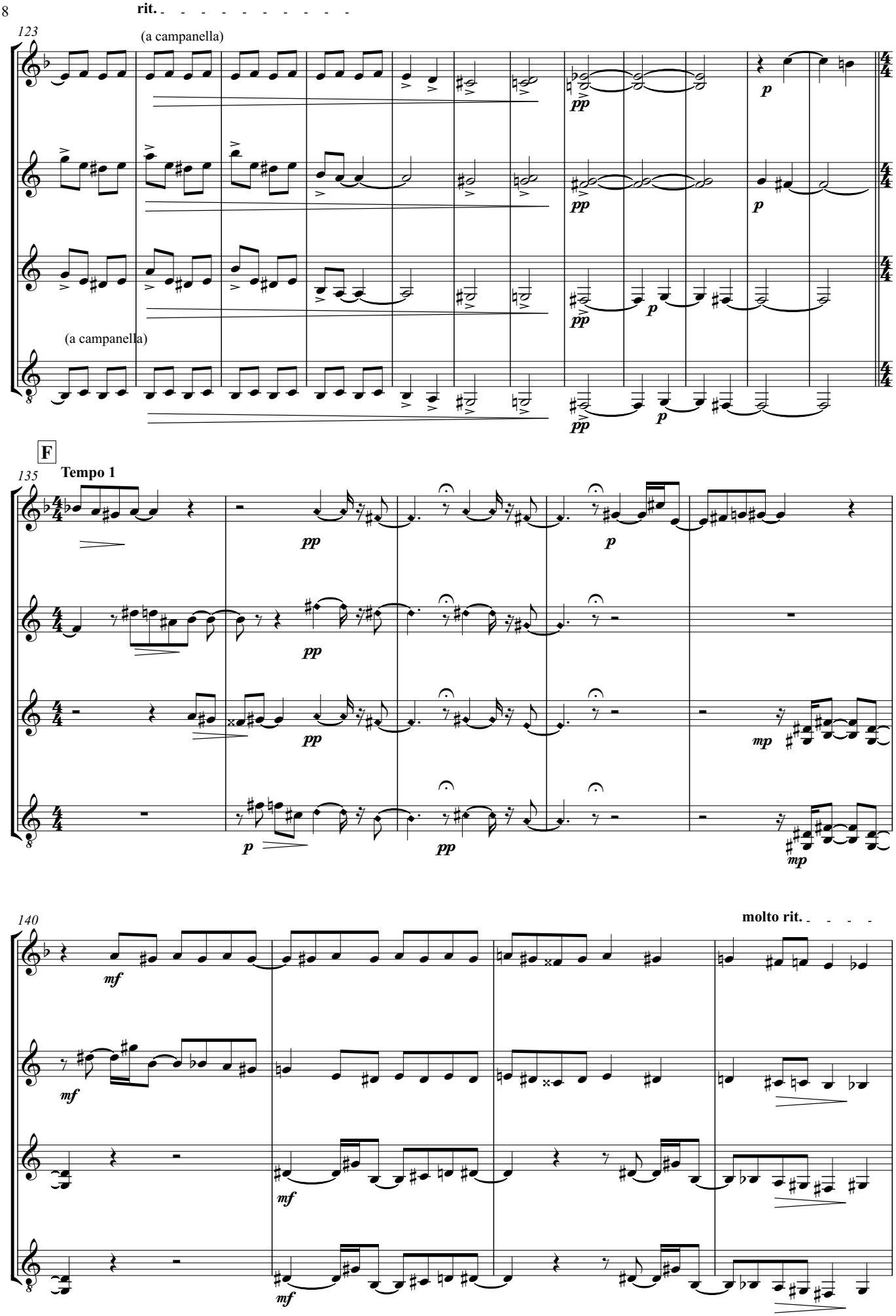
rit.
123
(a campanella)
(a campanella)
F
Tempo 1
135
140
molto rit.

G

144 **A tempo**

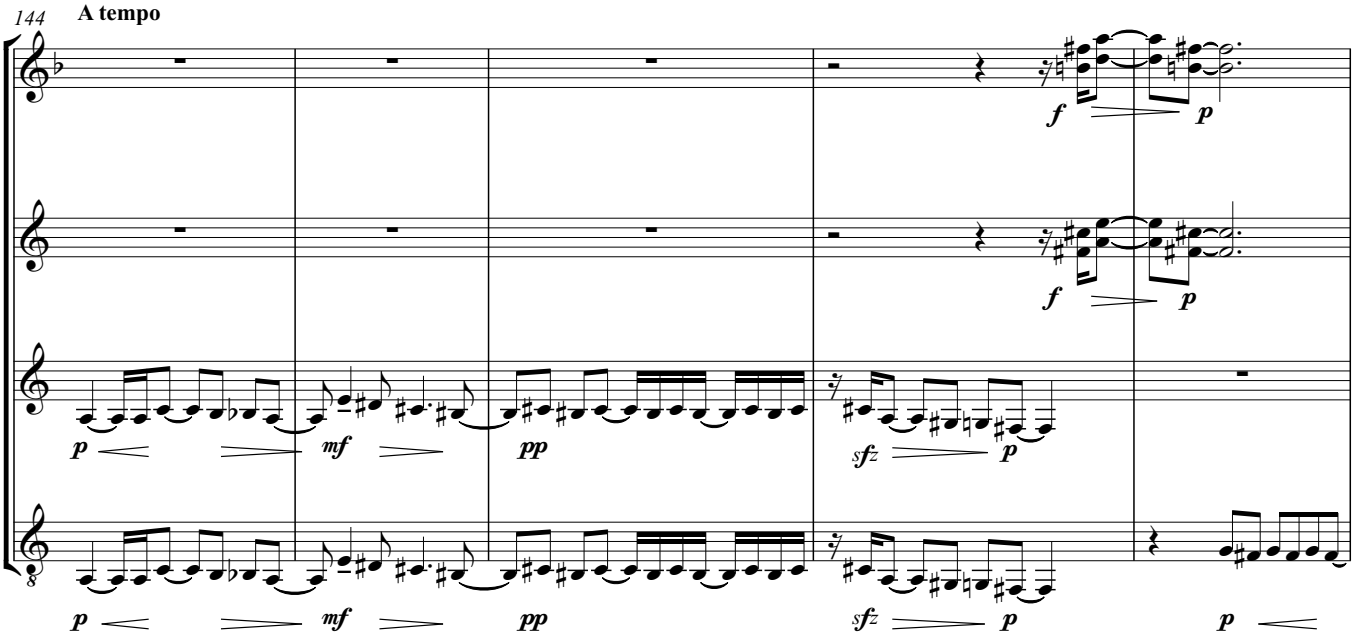

149

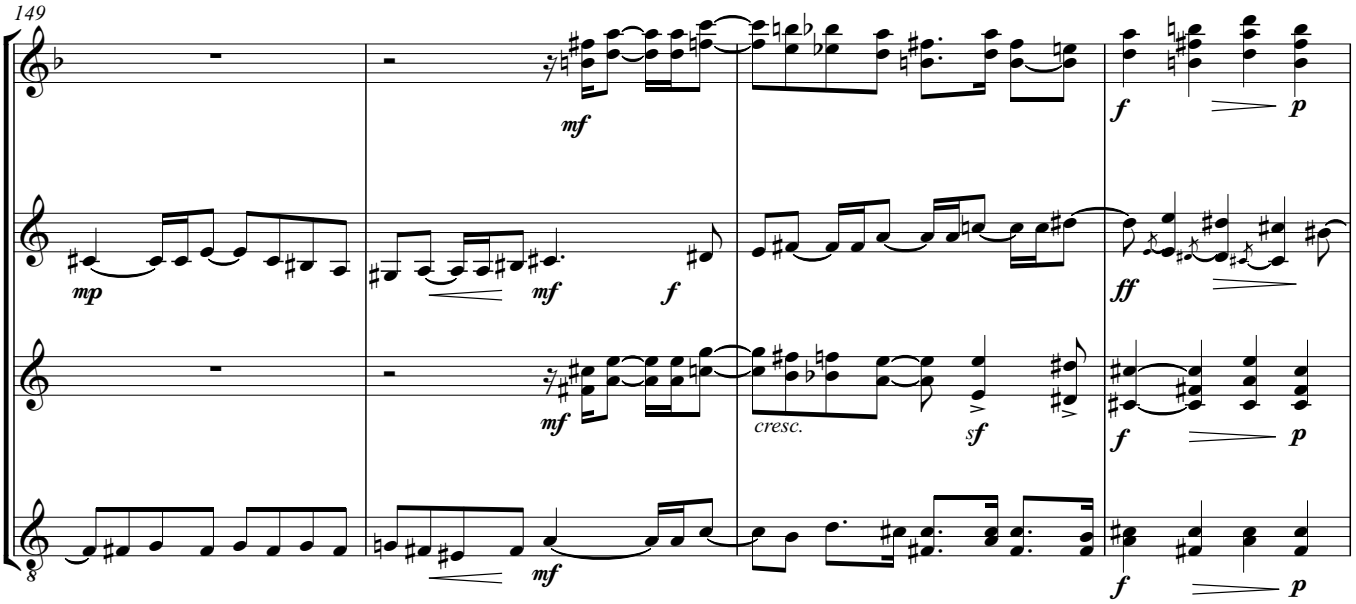

153

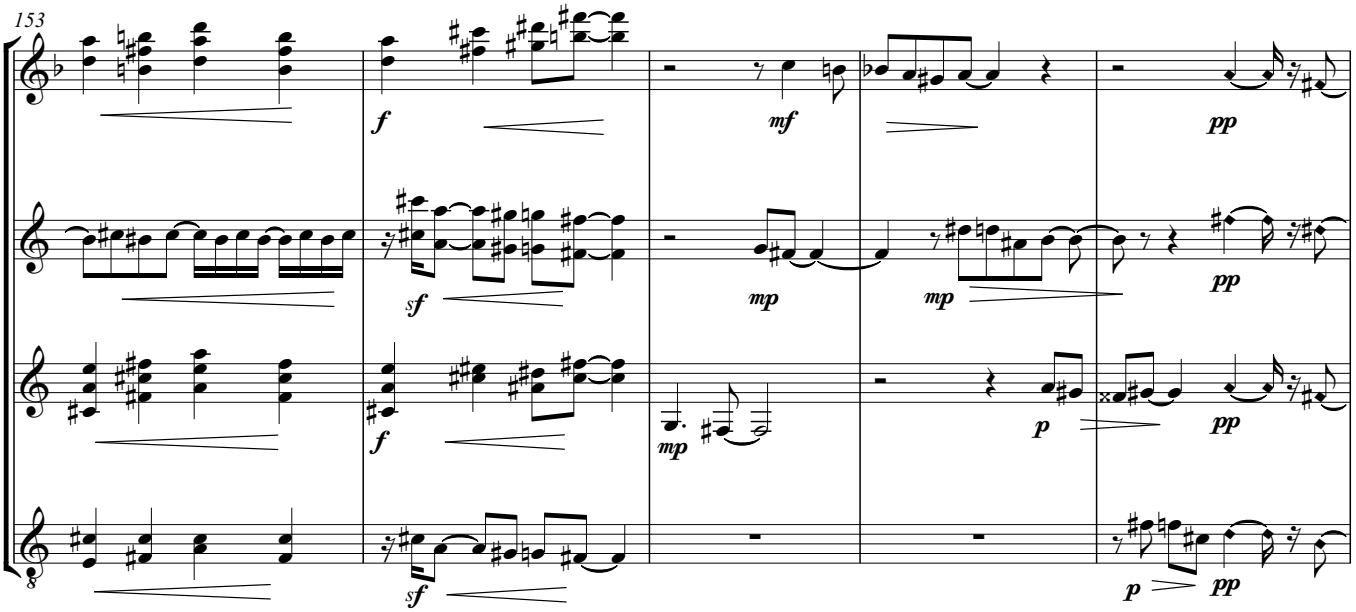

158

mp , teneroso

mp , teneroso

ppp

ppp

163

sempre dim.

ppp

168

pizz.

a niente

pizz.

a niente

pizz.

a niente

Alto

Elegy

for DBMW

Andrew Forrest

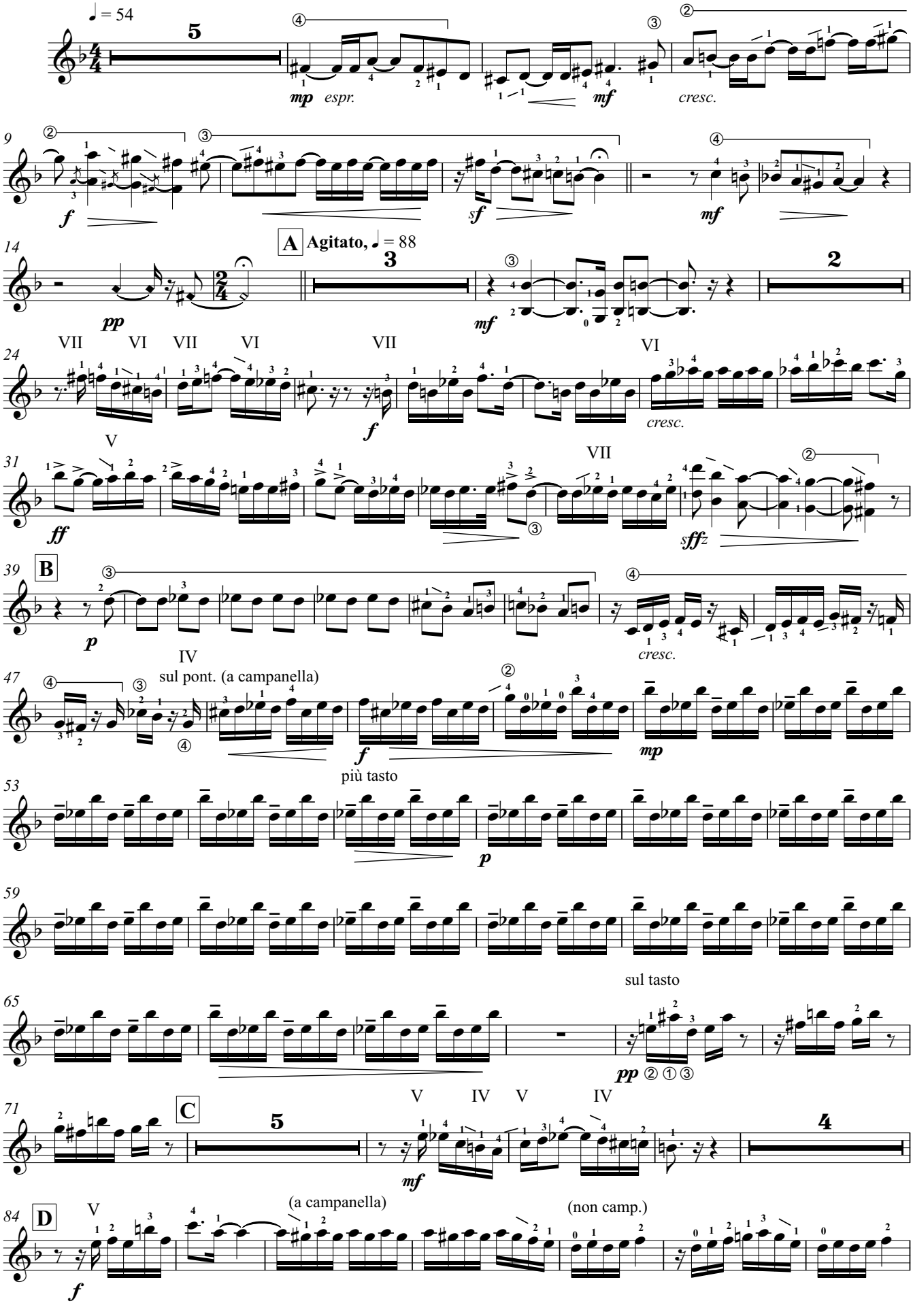

© Copyright Andrew Forrest 2011
http://www.forrestguitarensembles.co.uk

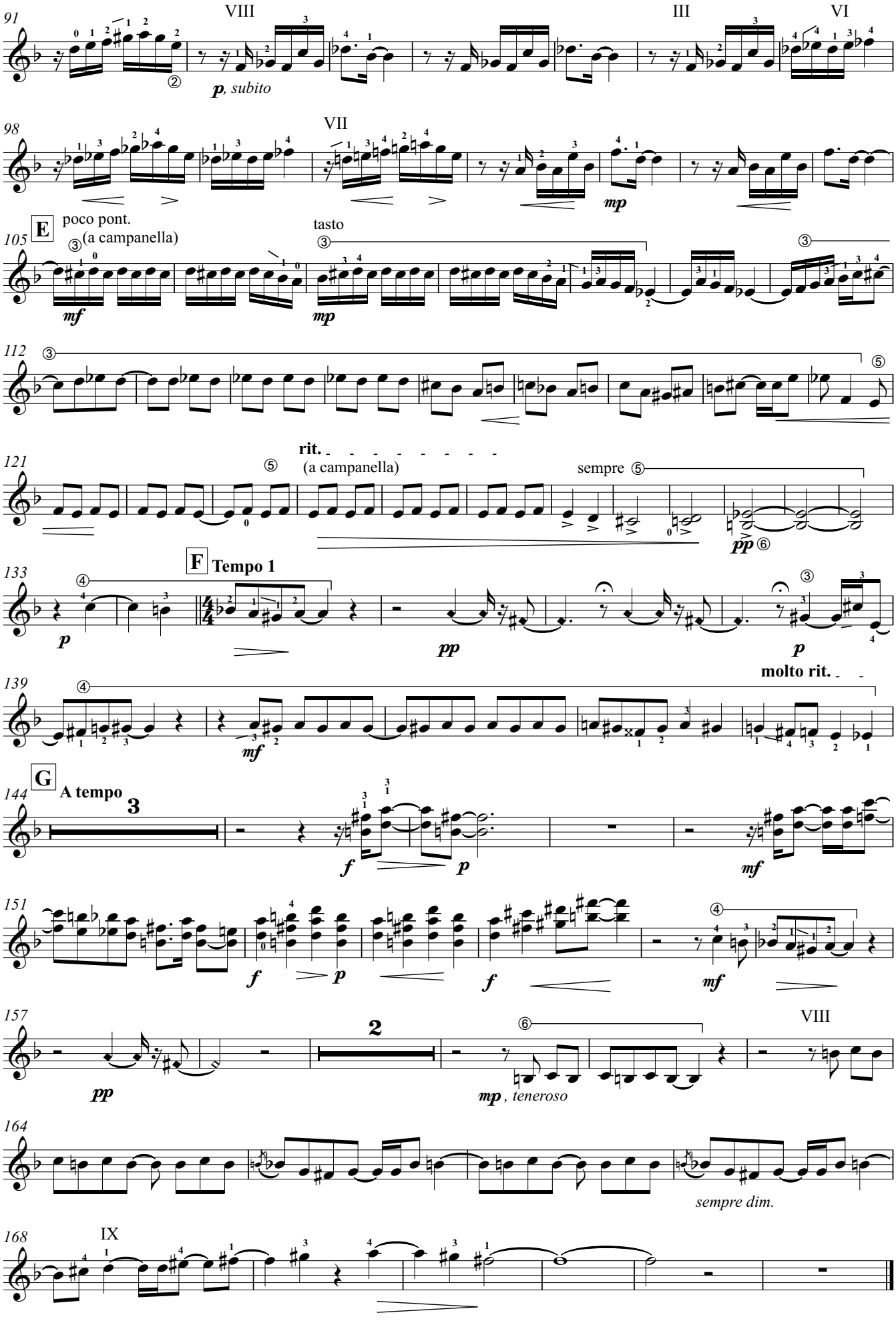
91
VIII
III
VI
p, subito
98
VII
mp
105
E
poco pont.
(a campanella)
tasto
mf
mp
112
121
rit.
(a campanella)
sempre
pp
133
F
Tempo 1
p
pp
p
139
molto rit.
mf
144
G
A tempo
3
f
p
mf
151
f
p
f
mf
157
2
pp
mp, teneroso
VIII
164
sempre dim.
168
IX

Elegy

for DBMW

Guitar 2

Andrew Forrest

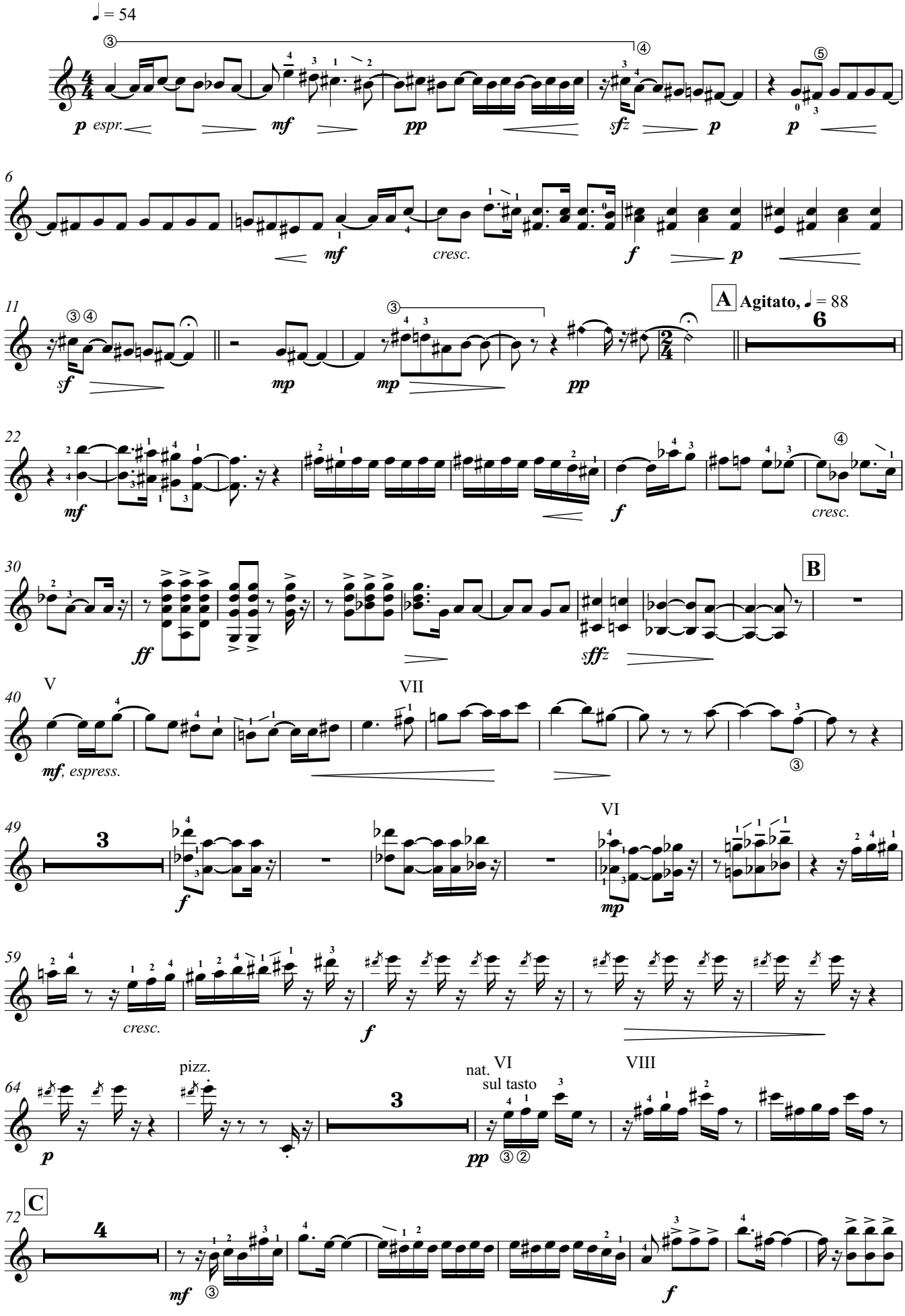

© Copyright Andrew Forrest 2011
http://www.forrestguitarensembles.co.uk

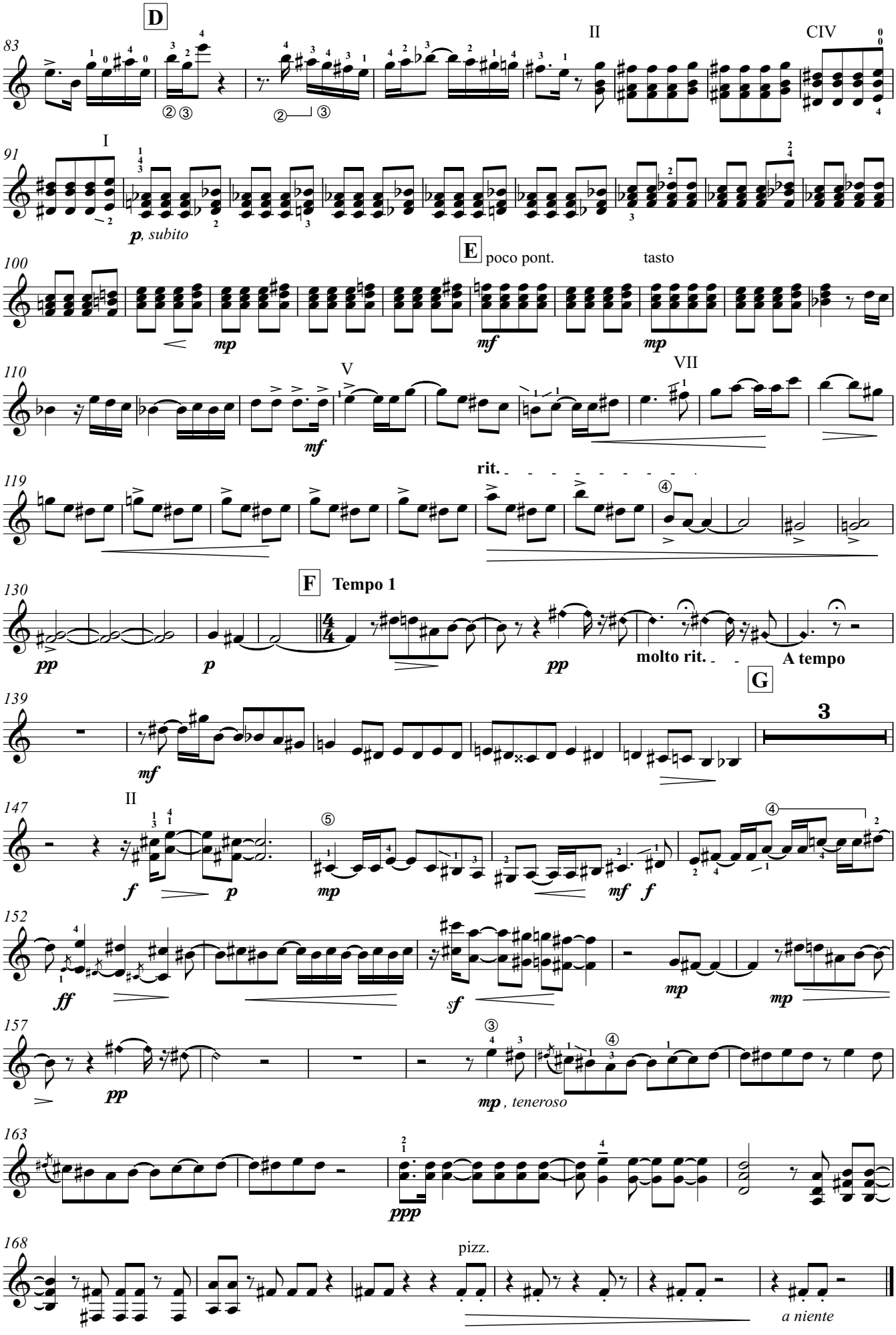
D
II
CIV
I
p, subito
E poco pont.
tasto
mp
mf
V
VII
rit.
F Tempo 1
pp
molto rit.
A tempo
G
3
f
II
ff
sf
ppp
pizz.
a niente

Guitar 3

Elegy

for DBMW

Andrew Forrest

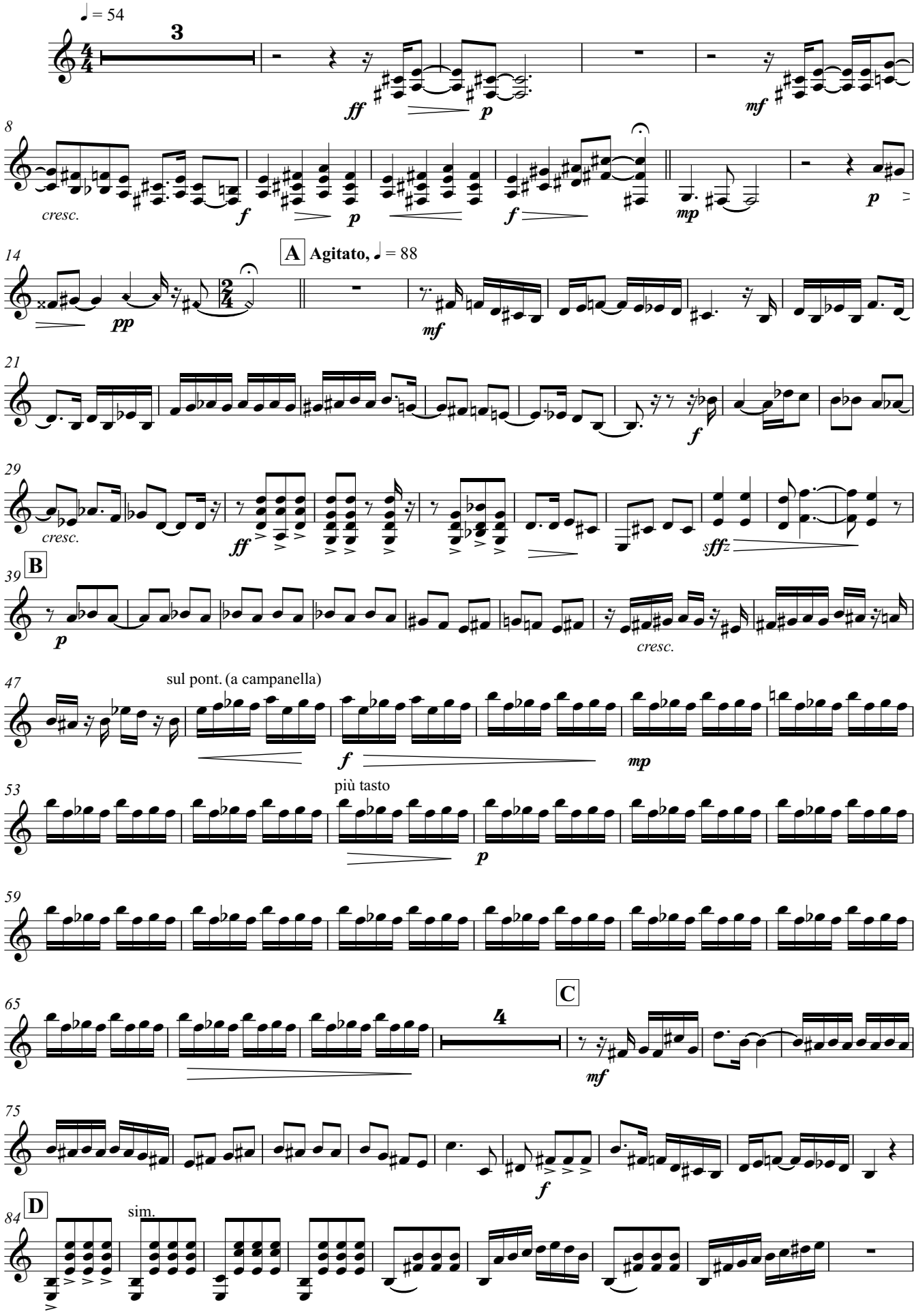

© Copyright Andrew Forrest 2011
http://www.forrestguitarensembles.co.uk

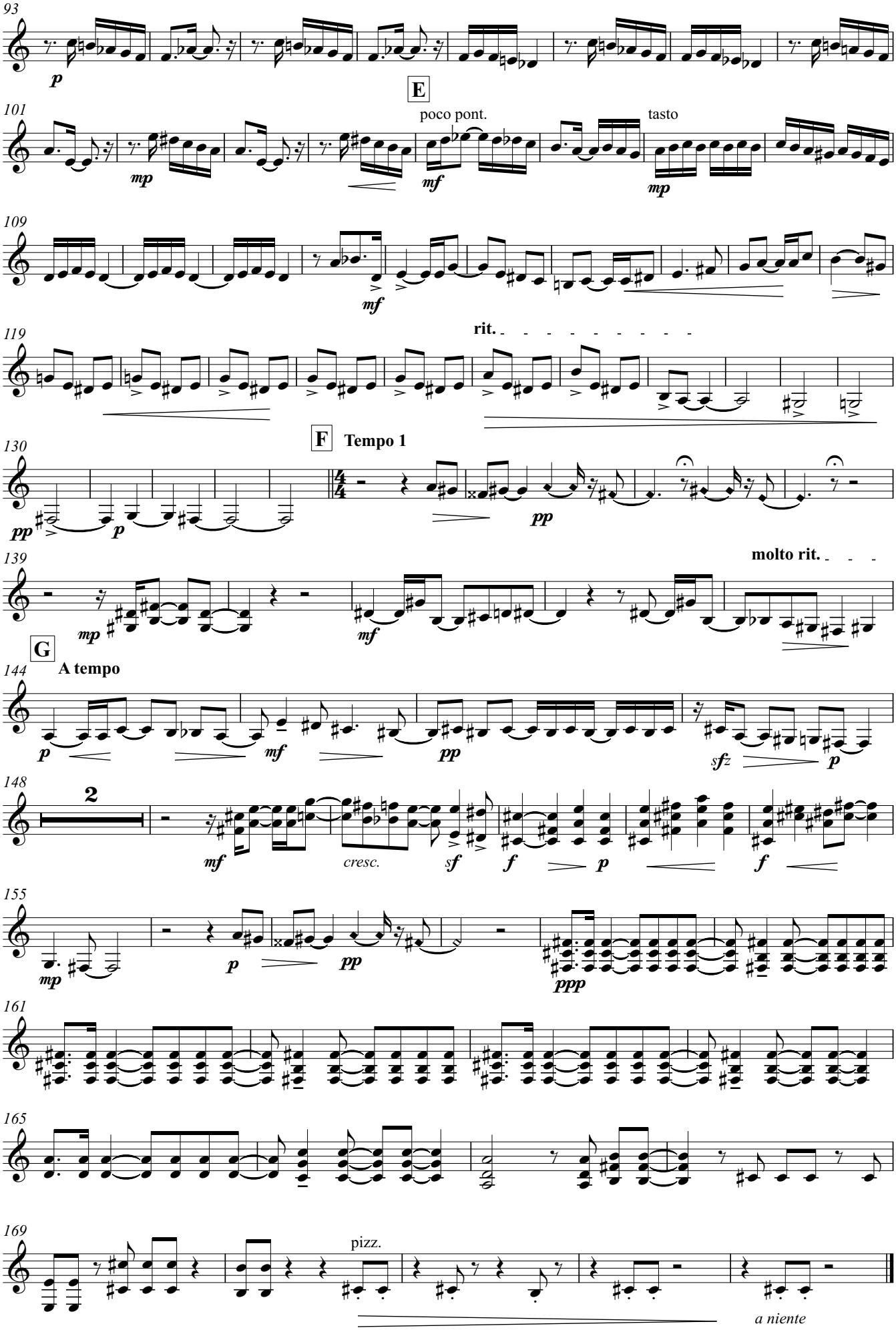
93
p
E
101
poco pont.
tasto
mp
mf
mp
109
mf
119
rit.
F
Tempo 1
130
pp
p
pp
139
molto rit.
mp
mf
G
A tempo
144
p
mf
pp
sfz
p
148
2
mf
cresc.
sf
f
p
f
155
mp
p
pp
ppp
161
165
169
pizz.
a niente

Contrabass

Elegy

for DBMW

Andrew Forrest

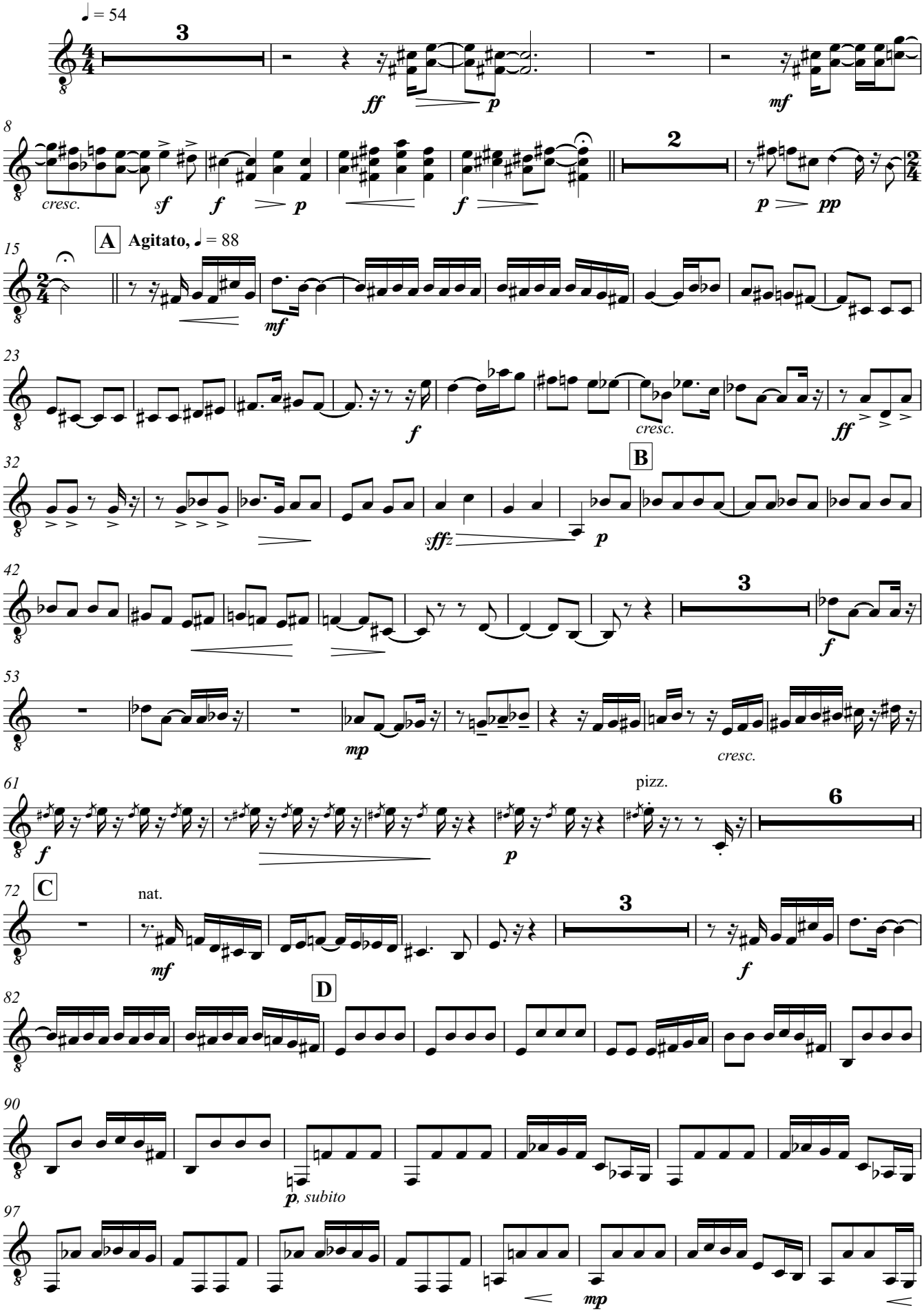

© Copyright Andrew Forrest 2011
http://www.forrestguitarensembles.co.uk

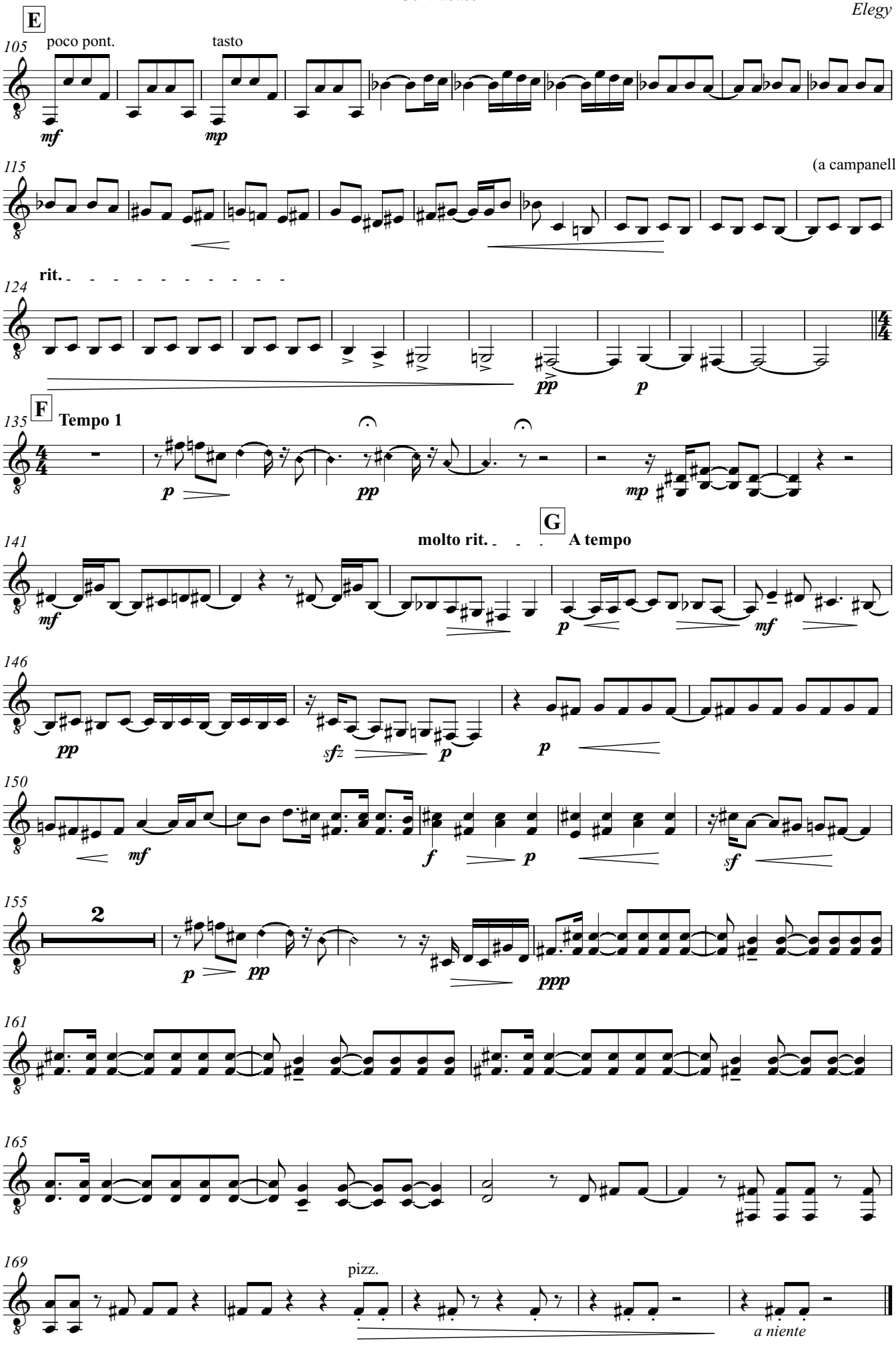
E
105
poco pont.
tasto
mf
mp
115
(a campanella)
rit.
124
pp
p
F
135
Tempo 1
p
pp
mp
G
141
molto rit.
A tempo
mf
p
mf
146
pp
sfz
p
p
150
mf
f
p
sf
155
2
p
pp
ppp
161
165
169
pizz.
a niente