

Tielmann Susato
(c.1510-c.1570)

Seven Pieces
from the Danserye (1551)

Arranged for Niibori Guitar Orchestra
by
Andrew Forrest

*In the event of a public performance, please include
the arranger's name on the programme*

<http://www.forrestguitarembles.co.uk>

Seven Pieces from the Danserye (1551)

All dynamics are editorial and can be omitted if desired.

Tielmann Susato
Arranged for Guitar Ensemble
by Andrew Forrest

1. Ronde 9

♩ = c.120

A

The second system continues the piece and includes a first ending bracket. The dynamics are marked as *f* for the first half and *p* for the second half of the system. The musical texture remains consistent with the first system, featuring the same five instruments.

The third system concludes the piece and includes a second ending bracket. The dynamics are marked as *f*, *p*, and *ppp* across the different parts of the system. The musical texture remains consistent with the previous systems, featuring the same five instruments.

2. Allemande

♩ = c.120

B

C

3. Mille Ducas (Pavane)

$\text{♩} = 50$

Alt1 *mf*

Gtr1 *mf*

Gtr2 *mf*

Bass(N) *mf*

Cb. *mf*

D

p

p

p

p

p

f

f

f

f

f

4. Shepherd's Dance

$\text{♩} = \text{c.}54$

E

F

G

H

5. King's Dance

♩ = c.144

I

6. Ronde "Warum"

$\text{♩} = \text{c.}144$

Alt1 *f(p)*

Gtr1 *f(p)*

Gtr2 *f(p)*

Bass(N) *f(p)*

Cb. *f(p)*

J

f *mp* *f*

f *mp* *f*

f *mp* *f*

f *mp* *f*

f *mp* *f*

K

p *f*

p *f*

p *f*

p *f*

p *f*

7. Mohrentanz

$\text{♩} = \text{c.}100$

D.C. la Fine

Seven Pieces from the Danserye (1551)

Alto

1. Ronde 9

Tielmann Susato
Arranged for Guitar Ensemble
by Andrew Forrest

All dynamics are editorial and can be omitted if desired.

$\text{♩} = \text{c.}120$

2. Allemande

$\text{♩} = \text{c.}120$

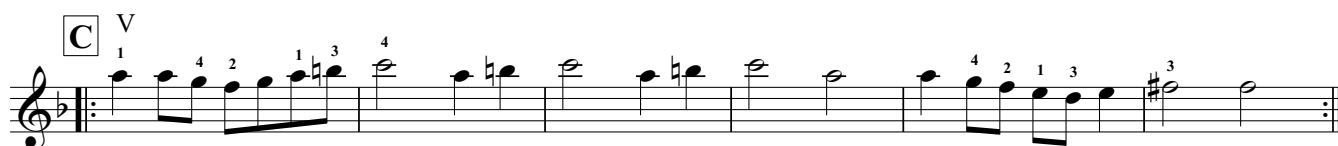

3. Mille Ducas (Pavane)

$\text{♩} = 50$

4. Shepherd's Dance

$\text{♩} = \text{c.}54$

5. King's Dance

♩ = c.144

6. Ronde "Warum"

♩ = c.144

7. Mohrentanz

♩ = c.100

D.C. la Fine

Seven Pieces from the Danserye (1551)

1. Ronde 9

Tielmann Susato
 Arranged for Guitar Ensemble
 by Andrew Forrest

All dynamics are editorial and can be omitted if desired.

$\text{♩} = \text{c.}120$

f(*p*)

A

f *p* *f*

p *ppp*

2. Allemande

$\text{♩} = \text{c.}120$

B

C

3. Mille Ducas (*Pavane*)

$\text{♩} = 50$

mf

D

p

f

4. Shepherd's Dance

♩. = c.54

5. King's Dance

♩ = c.144

6. Ronde "Warum"

♩ = c.144

7. Mohrentanz

♩ = c.100

D.C. la Fine

Seven Pieces from the Danserye (1551)

1. Ronde 9

All dynamics are editorial and can be omitted if desired.

Tielmann Susato
Arranged for Guitar Ensemble
by Andrew Forrest

♩ = c.120

2. Allemande

♩ = c.120

3. Mille Ducas (*Pavane*)

♩ = 50

4. Shepherd's Dance

$\text{♩} = \text{c.}54$

5. King's Dance

♩ = c.144

6. Ronde "Warum"

♩ = c.144

7. Mohrentanz

♩ = c.100

D.C. la Fine

Seven Pieces from the Danserye (1551)

Guitar 3

1. Ronde 9

Tielmann Susato

Arranged for Guitar Ensemble

by Andrew Forrest

All dynamics are editorial and can be omitted if desired.

$\text{♩} = \text{c.}120$

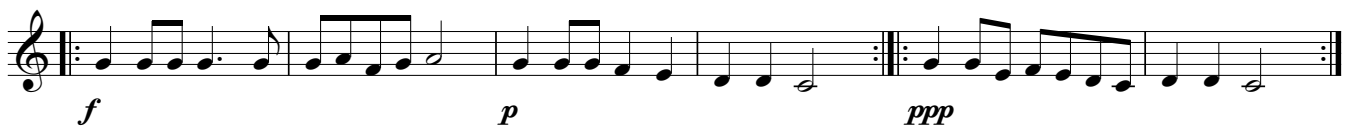
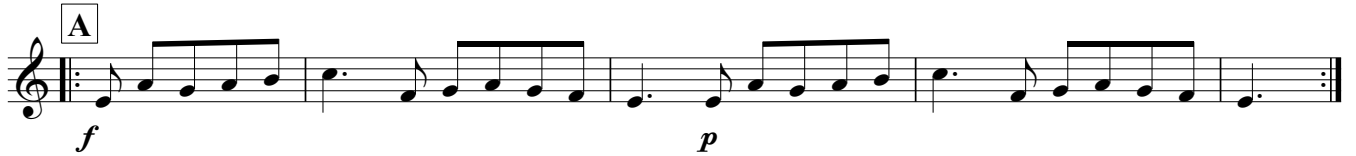

2. Allemande

$\text{♩} = \text{c.}120$

3. Mille Ducas (*Pavane*)

$\text{♩} = 50$

4. Shepherd's Dance

♩. = c.54

5. King's Dance

♩ = c.144

6. Ronde "Warum"

♩ = c.144

7. Mohrentanz

♩ = c.100

D.C. la Fine

Seven Pieces from the Danserye (1551)

Bass(N)

1. Ronde 9

Tielmann Susato
Arranged for Guitar Ensemble
by Andrew Forrest

All dynamics are editorial and can be omitted if desired.

$\text{♩} = c.120$

f(p)

A

f *p*

f *p* *ppp*

2. Allemande

$\text{♩} = c.120$

B

C

3. Mille Ducas (*Pavane*)

$\text{♩} = 50$

mf

D

p

f

4. Shepherd's Dance

♩. = c.54

f(p)

E
f *mf*

mp *f*

G
mp

p *pp* *mp* *mf*

H

f

5. King's Dance

♩ = c.144

6. Ronde "Warum"

♩ = c.144

7. Mohrentanz

♩ = c.100

D.C. la Fine

Seven Pieces from the Danserye (1551)

Contrabass

1. Ronde 9

Tielmann Susato

Arranged for Guitar Ensemble

by Andrew Forrest

All dynamics are editorial and can be omitted if desired.

$\text{♩} = c.120$

f(p)

A

f *p*

f *p* *ppp*

2. Allemande

$\text{♩} = c.120$

B

C

3. Mille Ducas (*Pavane*)

$\text{♩} = 50$

mf

D

p

f

4. Shepherd's Dance

♩. = c.54

E

F

G

H

5. King's Dance

♩ = c.144

6. Ronde "Warum"

♩ = c.144

7. Mohrentanz

♩ = c.100

D.C. la Fine