

# Forrest Ensemble Series

## No.7

Bransle I - Claude Gervaise  
Danza y Triple - Forrest & Nesbitt  
Now, oh now I needs must part - John Dowland  
Menuette - W.A.Mozart  
Impromptu No.3 (Thema) Op.142 - Franz Schubert  
The South Wind (An Gaogh Aneas) - An Irish Air  
Brian Boru - An Irish Air

Arranged for Niibori Guitar Orchestra  
by  
Andrew Forrest

*In the event of a public performance, please include  
the arranger's name on the programme*

<http://www.forrestguitarembles.co.uk>

# Forrest Ensemble Series No. 7

## Bransle I (*Attaignant dances 1557*) Claude Gervaise

Vivace

9

**Danza y Triple** - Forrest & Nesbitt

♩ = 80

6 A

*p f*

*p f*

*p f*

*p f*

*p f*

*p f*

12

1. 2.

$\frac{3}{4}$

$\frac{3}{4}$

$\frac{3}{4}$

$\frac{3}{4}$

$\frac{3}{4}$

Triple

♩. = 66

18

*f(p)*

*f(p)*

*f(p)*

*f(p)*

*f(p)*

*f(p)*

26

**B**

*f(p)*

*f(p)*

*f(p)*

*f(p)*

*f(p)*

*f(p)*

1. 2.

**Now, oh now I needs must part - John Dowland**

C

17

25

Aire (from the Water Music) - G.F.Handel

### Menuette - W.A.Mozart

Musical score for Menuette by W.A. Mozart, featuring Alto, Gtr.1, Gtr.2, Gtr.3, Bass(N), and Cb. parts. The score is in 3/4 time and includes various musical notations such as trills (tr), tremolos (tr~~~~), and natural (nat.) markings.

**D**

Trio

E

D.C. Menuette

### Impromptu No.3 Thema (Opus 142) - Franz Schubert

Andante

9 **F**

*mf* *decresc.* *p* *p*

*mf* *decresc.* *p* *p*

*mf* *decresc.* *p* *p*

*mf* *decresc.* *p* *p*

*mf* *decresc.* *p* *p*

14

*cresc.* *p* *pp* *dim.*

*cresc.* *p* *pp* *dim.*

*cresc.* *p* *pp* *dim.*

*cresc.* *p* *pp* *dim.*

*cresc.* *p* *pp* *dim.*

### The South Wind (An Gaogh Aneas) - An Irish Air

Alto may add ornaments ad lib.

♩ = c.112

13 G

mf  
mf  
mp  
mp  
mp  
mp

19 Calmo, ♩ = 96

p  
p  
pp  
pp  
pp  
pp

### Brian Boru - An Irish Air

♩. = 96

18

1. 2. I

25

1. 2.

Alto

# Forrest Ensemble Series No. 7

## Bransle I (*Attaignant dances 1557*) Claude Gervaise

Vivace

## Danza y Triple - Forrest & Nesbitt

$\text{♩} = 80$

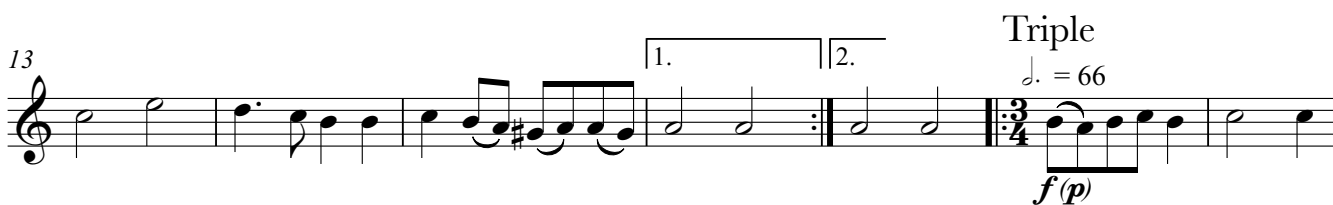

**Now, oh now I needs must part** - John Dowland

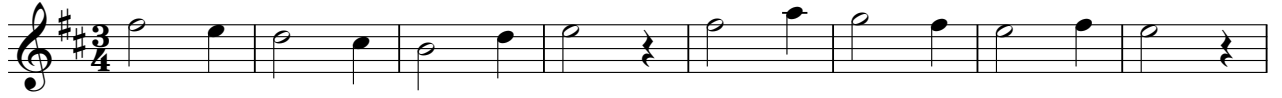

**Aire** (from the Water Music) - G.F.Handel

### Menuette - W.A.Mozart

### Impromptu No.3 Thema (Opus 142) - Franz Schubert

Andante

### The South Wind (An Gaogh Aneas) - An Irish Air

♩ = c.112 Alto may add ornaments ad lib.

*mp*

*f* *mp*

**G** Calmo, ♩ = 96 *mf* *p*

### Brian Boru - An Irish Air

♩ = 96

**3**

**H**

**1.** **2.**

**I**

**1.** **2.**

# Forrest Ensemble Series No. 7

## Bransle I (*Attaignant dances 1557*) Claude Gervaise

Vivace

## Danza y Triple - Forrest & Nesbitt

$\text{♩} = 80$

### Now, oh now I needs must part - John Dowland

IX

9

C

17

25

### Aire (from the Water Music) - G.F.Handel

V

VIII

9

3131

*tr*

### Menuette - W.A.Mozart

Trio

### Impromptu No.3 Thema (Opus 142) - Franz Schubert

Andante

### The South Wind (An Gaogh Aneas) - An Irish Air

$\text{♩} = \text{c.}112$  Guitar 1 may add more ornaments ad lib.

### Brian Boru - An Irish Air

$\text{♩} = 96$

# Forrest Ensemble Series No. 7

## Bransle I (*Attaignant dances 1557*) Claude Gervaise

Vivace

## Danza y Triple - Forrest & Nesbitt

$\text{♩} = 80$

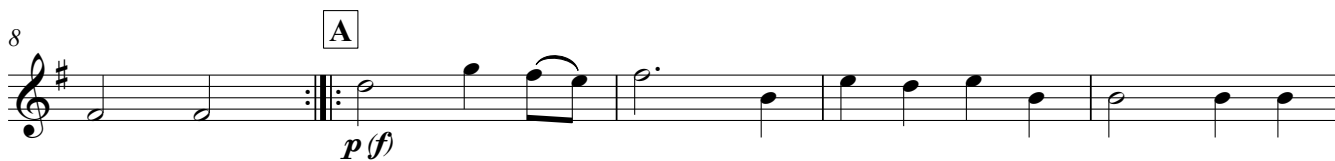

### Triple

$\text{♩} = 66$

### Now, oh now I needs must part - John Dowland

VII

②

9

C

17

④

25

### Aire (from the Water Music) - G.F.Handel

V

9

### Menuette - W.A.Mozart

**D**

Trio

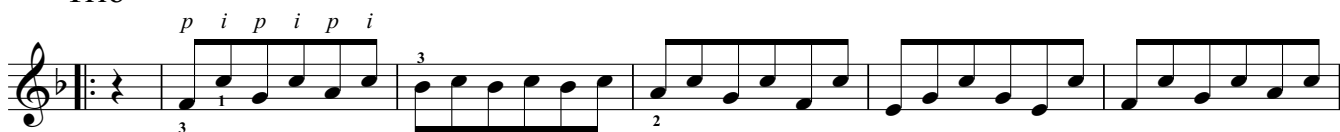

**E**

D.C. Menuette

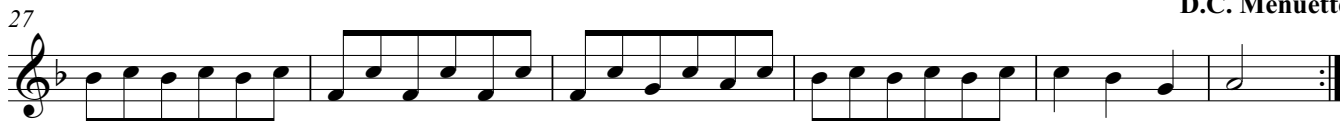

### Impromptu No.3 Thema (Opus 142) - Franz Schubert

Andante

**F**

### The South Wind (An Gaogh Aneas) - An Irish Air

♩ = c.112

### Brian Boru - An Irish Air

♩ = 96

# Forrest Ensemble Series No. 7

## Bransle I (*Attaignant dances 1557*) Claude Gervaise

Vivace

## Danza y Triple - Forrest & Nesbitt

♩ = 80

### Triple

♩ = 66

**Now, oh now I needs must part - John Dowland**

C

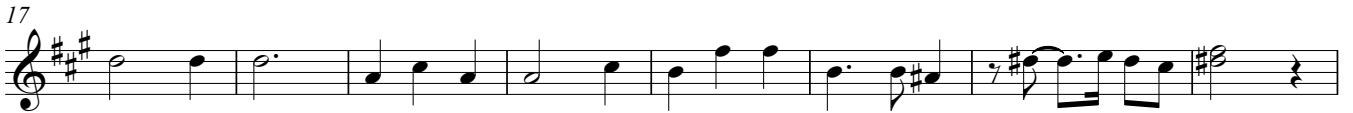

**Aire (from the Water Music) - G.F.Handel**

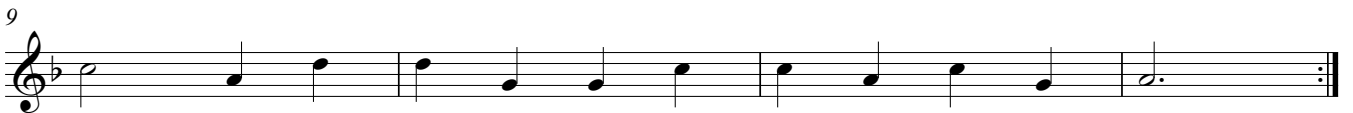

### Menuette - W.A.Mozart

*p i m i m i*

3 2 2 4 3

5

D

3

11

### Trio

*pizz.*

1 3 0 1 3 4 1

E

D.C. Menuette

nat.

3 3 4 2

### Impromptu No.3 Thema (Opus 142) - Franz Schubert

*Andante*

*p*

6

F

*mf*

11

*decresc.* *p* *p*

15

*cresc.* *p* *pp* *dim.*

### The South Wind (An Gaogh Aneas) - An Irish Air

♩ = c.112

9

17 **G** Calmo, ♩ = 96

### Brian Boru - An Irish Air

♩ = 96

7

14 **H** VII

22 **I**

27

# Forrest Ensemble Series No. 7

## Bransle I (*Attaignant dances 1557*) Claude Gervaise

Vivace

## Danza y Triple - Forrest & Nesbitt

$\text{♩} = 80$

**Now, oh now I needs must part** - John Dowland

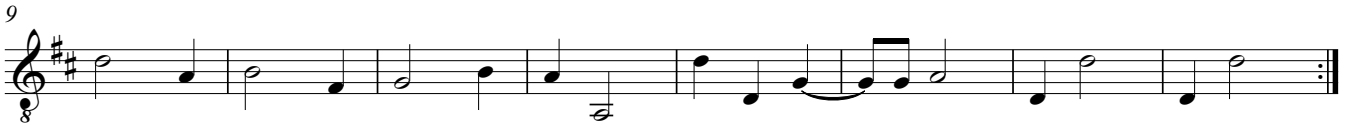

**Aire** (from the Water Music) - G.F.Handel

### Menuette - W.A.Mozart

### Trio

### E

D.C. Menuette

### Impromptu No.3 Thema (Opus 142) - Franz Schubert

Andante

### The South Wind (*An Gaogh Aneas*) - An Irish Air

♩ = c.112

*p*

*mf* *p*

**G**

17 *mp* *pp* Calmo, ♩ = 96

### Brian Boru - An Irish Air

♩ = 96

*p*

7

*p*

**H**

14

*p*

**I**

23

*p*

# Forrest Ensemble Series No. 7

Contrabass

## Bransle I (*Attaignant dances 1557*) Claude Gervaise

Vivace

## Danza y Triple - Forrest & Nesbitt

$\text{♩} = 80$

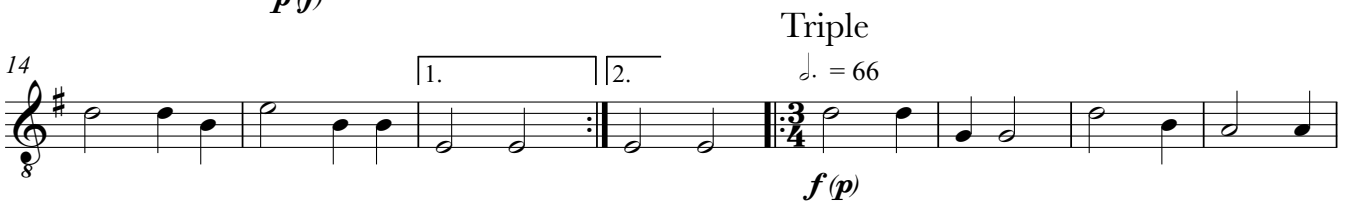
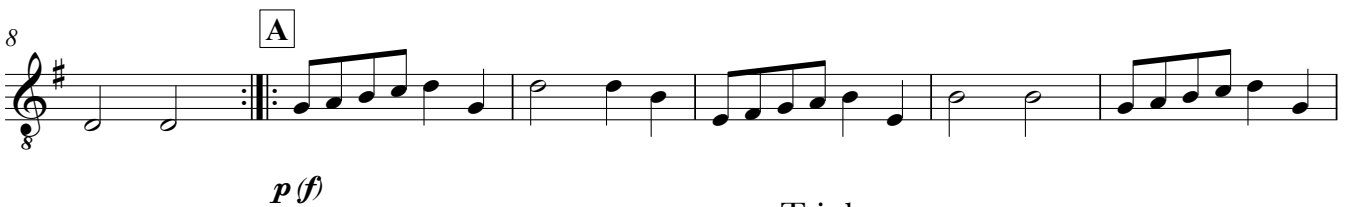

**Now, oh now I needs must part - John Dowland**

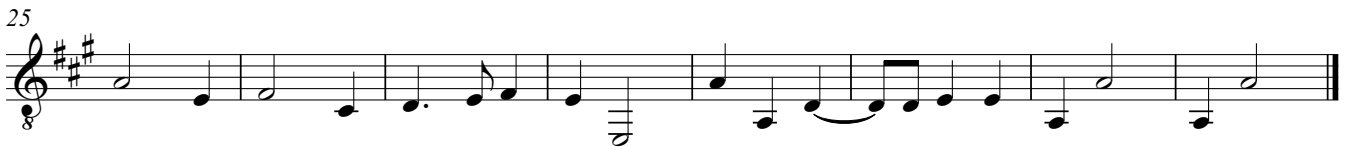

**Aire (from the Water Music) - G.F.Handel**

### Menuette - W.A.Mozart

nat.

**D**

Trio

pizz.

**E**

D.C. Menuette

### Impromptu No.3 Thema (Opus 142) - Franz Schubert

Andante

*p*

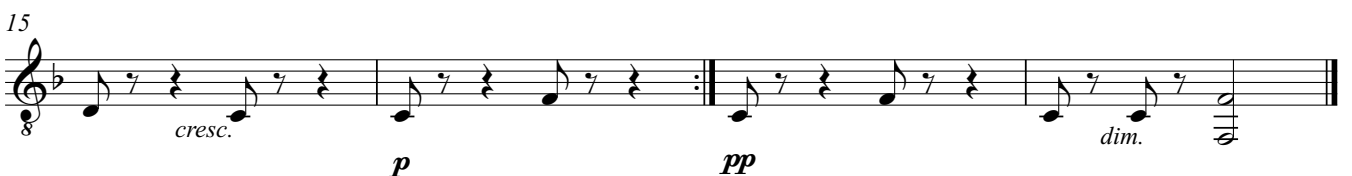
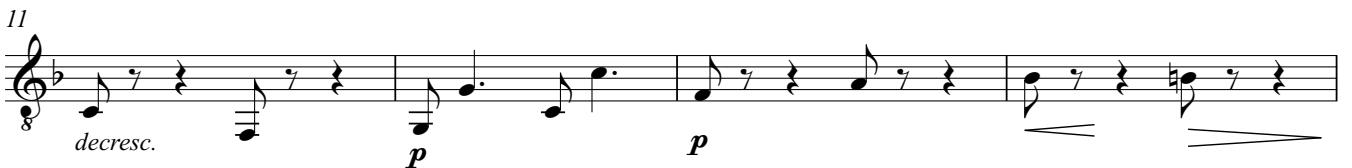

### The South Wind (*An Gaogh Aneas*) - An Irish Air

$\text{♩} = c.112$

*p*

9

*mf* *p*

17 **G**

Calmo,  $\text{♩} = 96$

*mp* *pp*

### Brian Boru - An Irish Air

$\text{♩} = 96$

12 **H**

22 **I**