

# Forrest Ensemble Series

## No.6

Dance & Nachtanz - Valentin Haussmann  
La Réjouissance - G.F.Handel  
Serenade (Ständchen) - Franz Schubert  
Mexican Hat Dance - Traditional

Arranged for Niibori Guitar Orchestra  
by  
Andrew Forrest

*In the event of a public performance, please include  
the arranger's name on the programme*

<http://www.forrestguitarembles.co.uk>

# Forrest Ensemble Series No. 6

## Dance & Nachtanz - Valentin Haussmann

### Nachtanz

19

mp, dolce p f

mp, dolce p f

mp, dolce p f

mp, dolce p f

mp, dolce p f

mp, dolce p f

27

p mf f

p mf f

p mf f

p mf f

p mf f

p mf f

### La Réjouissance - G.F.Handel

Allegro

A

### Serenade (Ständchen) - Franz Schubert

Moderato

18

26

**C**

33

2.

*mp* *cresc.*

*pp* *p* *cresc.*

40

*f* *mp* *p* *f*

*f* *mp* *p* *f*

*f* *p* *f*

*f* *p* *f*

*f* *p* *f*

48

decresc. mf

decresc. mf

decresc. mf

decresc. mp

decresc.

rit. . . . .

56

p

p

p

p dim. pp

p dim. pp

p dim. pp

### Mexican Hat Dance - Traditional

♩ = c.66

**D**

17 E

pp p

pp p

pp p

pp p

24 rit. . . .

mf ff

mf ff

mf ff

mf

mf

**F**

♩. = c. 100

30

rasgueado

*ff*

*ff*

**G**

36

1. 2.

*mf*

*mf*

*mf*

*mp*

*mp*

43

49

# Forrest Ensemble Series No. 6

## Dance & Nachtanz - Valentin Haussmann

*f*

6

*p* *mf*

13

*f*

## Nachtanz

*mp, dolce* *p*

25

*f* *p* *mf*

32

*f*

# La Réjouissance - G.F.Handel

Allegro

### Serenade (Ständchen) - Franz Schubert

Moderato

4

V

1 2 3 1 2 3

*mp*

9

4 4 2 1

V

1 2 4 1 4 2 3

*p* *mp* *p*

optional  
8<sup>va</sup>

17

B

II

2 4 1 4

*mp* *p*

23

VI

2 4 1 4

*mf* *f*

29

1. V

2

*mf* *p*

37

2.

*mp cresc.* *f* *mp*

43

2

*p* *f*

50

decresc.

*mf*

56

*p*

3

# Mexican Hat Dance - Traditional

♩ = c.66

VIII

*mp*

D

VII

V

*f*

VII

1. 2.

E

rit. .

F

♩ = c. 100

*ff*

1.

G

V

*mf*

2.

VII

*f* *ff*

# Forrest Ensemble Series No. 6

## Dance & Nachtanz - Valentin Haussmann

## Nachtanz

### La Réjouissance - G.F.Handel

Allegro VII

*f*

5

9 VII

*mp* *mf*

13

A

16

*mp* *f*

### Serenade (Ständchen) - Franz Schubert

Moderato

4

V

1 2 3 1 3

*mp* 3 3

9

IV V IV

1 4 1 2 4 1 3 4 1 4 2 3 2 1 4 3

*p mp p*

17

I V<sub>4</sub>

*mp p mf*

24

C

1. 3

*f mf*

31

*p*

37

2. *f mp*

45

3 *p f decres. mf*

54

*p* 3

### Mexican Hat Dance - Traditional

$\text{♩} = \text{c. } 66$

VII **D** V

*f*

13 VII **E**

*pp*

20 II V

*p*

27 *rit.* **F**  $\text{♩} = \text{c. } 100$

*mf* *ff*

32 **G**

38 *mf*

44 *f* *ff*

50

# Forrest Ensemble Series No. 6

## Dance & Nachtanz - Valentin Haussmann

## Nachtanz

### La Réjouissance - G.F.Handel

Allegro

# Serenade (Ständchen) - Franz Schubert

Moderato

### Mexican Hat Dance - Traditional

♩ = c.66

*mp*

7 D

*f*

14 E 11 rit. *ff*

30 F ♩ = c. 100

34 1.

38 G 2. *mf*

44 *f* *ff*

50

# Forrest Ensemble Series No. 6

## Dance & Nachtanz - Valentin Haussmann

## Nachtanz

### La Réjouissance - G.F.Handel

Allegro II

A

### Serenade (Ständchen) - Franz Schubert

Moderato

4

*mp*

9

*p* *mp* *p*

**B**

17

*mp* *p* *mf*

**C**

25

1. V VI

*f* *mf* *p*

33

2.

40

*f* *mp* *p*

47

*f* *decresc.* *mf*

55

*p*

3

### Mexican Hat Dance - Traditional

♩ = c.66

**D**

7

*f*

13

1. 2. **E**

*pp*

20

*p*

27

**F**

rit. ♩ = c. 100

*mf* *ff*

33

1.

**G**

38

2.

*mf*

44

*f* *ff*

50

# Forrest Ensemble Series No. 6

## Dance & Nachtanz - Valentin Haussmann

IV

*f*

6

IV

*p* *mf*

13

*f*

## Nachtanz

*mp, dolce* *p*

25

*f* *p* *mf*

32

*f*

### La Réjouissance - G.F.Handel

Allegro

II

5

11

15

*f*

*mp*

*mf*

*mp*

*f*

**A**

### Serenade (Ständchen) - Franz Schubert

Moderato

7

13

18

*p*

*p*

*p*

*pp*

*p*

**B**

24

1 *f*

29

C

1.

*mp* *pp*

35

2.

*cresc.*

41

*f* *p*

47

*f* *decresc.*

53

*mp* *p*

58

rit.

*dim.* *pp*

### Mexican Hat Dance - Traditional

♩ = c.66

7

**D**

*f*

14

1. 2.

**E**

*pp*

22

*p* *mf*

**F**

rit. ♩ = c. 100

29

*ff*

35

1. 2.

**G**

*mf*

42

*f* *ff*

49

*f*

# Forrest Ensemble Series No. 6

## Dance & Nachtanz - Valentin Haussmann

## Nachtanz

### La Réjouissance - G.F.Handel

Allegro

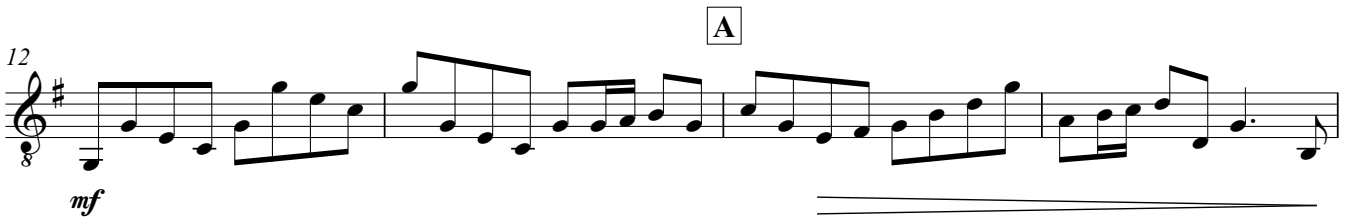

### Serenade (Ständchen) - Franz Schubert

Moderato

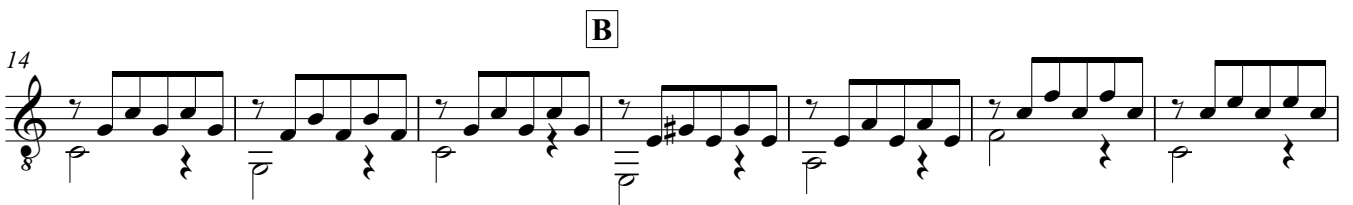
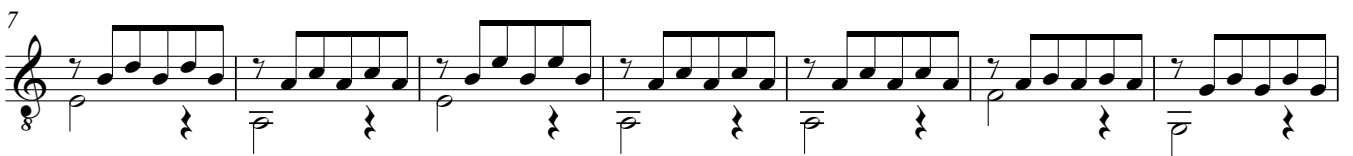

21

8 *pp* *p* *f*

C

28

8 *mp* *p*

34

8 *p* *cresc.*

40

8 *f* *p*

46

8 *f* *decresc.*

53

8 *p*

58

8 *rit.* *dim.* *pp*

### Mexican Hat Dance - Traditional

♩ = c.66

**D**

**E**

**F**

**G**

# Forrest Ensemble Series No. 6

## Dance & Nachtanz - Valentin Haussmann

## Nachtanz

## La Réjouissance - G.F.Handel

Allegro

### Serenade (Ständchen) - Franz Schubert

Moderato

### Mexican Hat Dance - Traditional

♩ = c.66

8 *mp* **D** *f*

12 **E** *pp*

20 *p* *mf* rit.

30 **F** ♩ = c. 100 *ff*

39 **G** *mp* *f* *ff*

47