

Thomas Simpson  
(1582-1630?)

# Galliarde

Arranged for Niibori Guitar Orchestra  
by  
Andrew Forrest

*In the event of a public performance, please include  
the arranger's name on the programme*

<http://www.forrestguitarembles.co.uk>

# Galliarde

Thomas Simpson  
(1582-1630?)

Arranged for Guitar Ensemble  
by Andrew Forrest

**B**

8

12

Alto

# Galliarde

Thomas Simpson  
(1582-1630?)

Arranged for Guitar Ensemble  
by Andrew Forrest

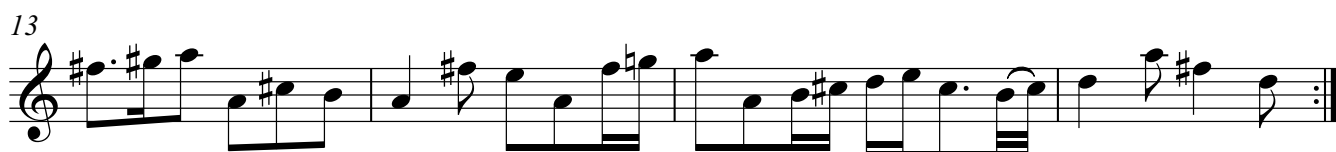

Guitar 2

# Galliarde

Thomas Simpson  
(1582-1630?)

Arranged for Guitar Ensemble  
by Andrew Forrest

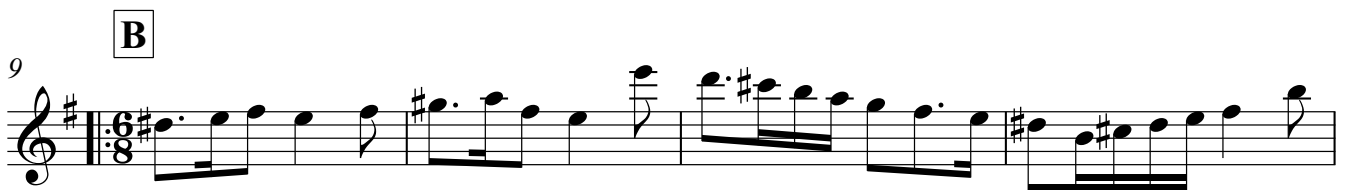

# Galliarde

Thomas Simpson  
(1582-1630?)

Arranged for Guitar Ensemble  
by Andrew Forrest

**A**

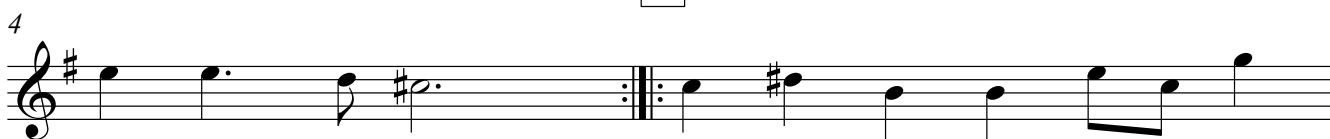

**B**

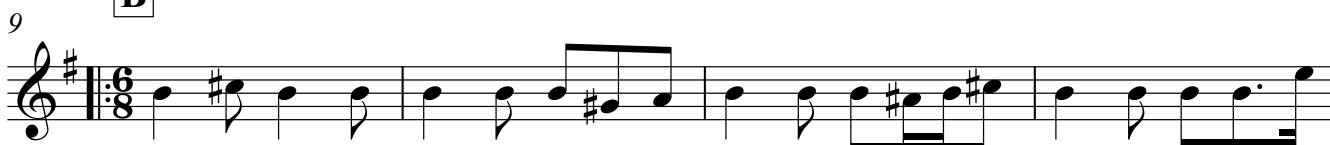

Bass(N)

# Galliarde

Thomas Simpson  
(1582-1630?)

Arranged for Guitar Ensemble  
by Andrew Forrest

Contrabass

# Galliarde

Thomas Simpson  
(1582-1630?)

Arranged for Guitar Ensemble  
by Andrew Forrest

