

Forrest Ensemble Series

No.3

Allemande & Nachtzanz - Tielmann Susato
Cupararee or Graysin - Giovanni Coperario
Menuet (from Music for the Royal Fireworks) - G.F.Handel
Janette's Thumb Jig - Andrew Forrest
Santa Lucia - Neapolitan traditional
Greek Dance - Greek traditional

Arranged for Niibori Guitar Orchestra
by
Andrew Forrest

*In the event of a public performance, please include
the arranger's name on the programme*

<http://www.forrestguitarembles.co.uk>

Forrest Ensemble Series No. 3

Allemande & Nachtanz - Tielmann Susato

Nachtanz

$\text{♩} = \text{♩}$

26

Cupararee or Graysin - Giovanni Coperario

♩ = c.80

11

16

Menuet I (from the Music for the Royal Fireworks) - G.F.Handel

$\text{♩} = c.84$

Menuet II

18

p *p* *p* *p* *p*

tr *tr* *tr*

D.C. Menuet I

26

p cresc. *f* *tr* 1. 2.

p cresc. *f* *tr*

p cresc. *f* *tr*

p cresc. *f* *tr*

p cresc. *f*

Janette's Thumb Jig - Andrew Forrest

♩. = 80

To be played in Rondo form i.e. the first section is to be repeated after the second and the third

A

Section A begins at measure 9 and consists of four staves. The top two staves are in treble clef with a key signature of one sharp (F#) and a 6/8 time signature. The bottom two staves are in bass clef with a key signature of one sharp (F#) and a 6/8 time signature. The music is marked with a piano dynamic (*p*) in the top two staves and a forte dynamic (*f*) in the bottom two staves. The top two staves feature a series of chords, primarily triads and dyads, with some movement in the bass line. The bottom two staves feature a rhythmic accompaniment with eighth and sixteenth notes.

B

17

p

p

p

f

f

Santa Lucia - Neapolitan Traditional

Andantino

mf

mf

mf

mf

mp cresc.

mf

mp cresc.

mf

Fine

11

f *mf* *f*

f *mf* *f*

f *mf* *f*

f *mf* *f*

f *mf* *f*

f *mf* *f*

D.S. $\text{\textcircled{S}}$ al Fine

19

mp

mp

mp

mp

mp

mp

Greek Dance - Traditional

♩ = 144

13

pp *sempre cresc.*

pp *sempre cresc.*

pp *sempre cresc.*

pp *sempre cresc.*

pp *sempre cresc.*

pp *sempre cresc.*

1.

18

ff

ff

ff

ff

ff

ff

1.

2.

Forrest Ensemble Series No. 3

Allemande & Nachtanz - Tielmann Susato

Nachtanz

Cupararee or Graysin - Giovanni Coperario

Menuet I (from the Music for the Royal Fireworks) - G.F.Handel

♩ = c.84

Menuet II

D.C. Menuet I

Janette's Thumb Jig - Andrew Forrest

To be played in Rondo form i.e. the first section is to be repeated after the second and the third

♩ = 80

Santa Lucia - Neapolitan Traditional

Andantino

mf

10 *f* *mf* *f* Fine

19 *mp* D.S. al Fine

Greek Dance - Traditional

$\text{♩} = 144$

4

f

7 simile *mf* 1. 2.

12 *f* *pp* *sempre cresc.* VII 4 2 4 2

16 1. 2. *ff* I 2 4 0

20 1. 2. *ff*

Forrest Ensemble Series No. 3

Allemande & Nachtanz - Tielmann Susato

Nachtanz

Cupararee or Graysin - Giovanni Coperario

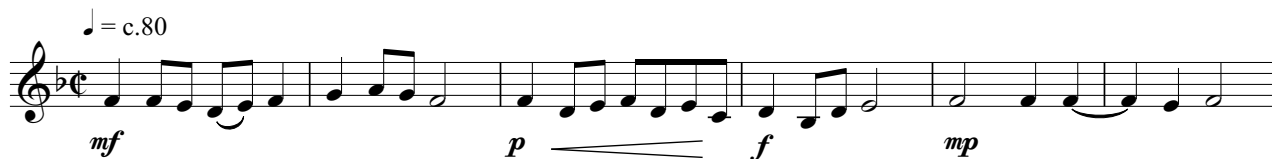

Menuet I (from the Music for the Royal Fireworks) - G.F.Handel

$\text{♩} = \text{c.}84$

f

VII

Menuet II

18

p

D.C. Menuet I

26

p cresc. *f*

Janette's Thumb Jig - Andrew Forrest

To be played in Rondo form i.e. the first section is to be repeated after the second and the third

$\text{♩} = 80$

f

A

6

f

B

14

p

19

Santa Lucia - Neapolitan Traditional

Andantino $\frac{2}{4}$ $\text{\textcircled{S}}$

mf

10 Fine

f *mf* *f*

19 D.S. $\text{\textcircled{S}}$ al Fine

mp

Greek Dance - Traditional

$\text{♩} = 144$ $\frac{2}{8}$ $\text{\textcircled{S}}$ simile

mf *sempre cresc.* *f*

6

mf

10 VII

f *pp* *sempre cresc.*

15 V

pp *sempre cresc.*

19 V

ff *sempre cresc.*

Forrest Ensemble Series No. 3

Allemande & Nachtanz - Tielmann Susato

Nachtanz

Cupararee or Graysin - Giovanni Coperario

Menuet I (from the Music for the Royal Fireworks) - G.F.Handel

♩ = c.84

II 2

f

9 V

13

③

Menuet II

18 V

p ②

26

p cresc.

30

f

D.C. Menuet I

Janette's Thumb Jig - Andrew Forrest

To be played in Rondo form i.e. the first section is to be repeated after the second and the third

♩ = 80

f

7

A

p

13

B

8

Santa Lucia - Neapolitan Traditional

Andantino

mf

9

f mf f

16 Fine mp

22 D.S. al Fine

Greek Dance - Traditional

$\text{♩} = 144$

4

f simile mf

8

1. 2. f

13 pp sempre cresc. 1.

18 2. 1. 2. ff

Forrest Ensemble Series No. 3

Allemande & Nachtanz - Tielmann Susato

Nachtanz

Cupararee or Graysin - Giovanni Coperario

Menuet I (from the Music for the Royal Fireworks) - G.F.Handel

$\text{♩} = \text{c.}84$
II

Menuet II

Janette's Thumb Jig - Andrew Forrest

To be played in Rondo form i.e. the first section is to be repeated after the second and the third

$\text{♩} = 80$

Santa Lucia - Neapolitan Traditional

Andantino

mf

9

f mf f

17

Fine

mp

22

D.S. al Fine

Greek Dance - Traditional

$\text{♩} = 144$

4 simile

f mf

8

1. 2.

f

13

pp sempre cresc.

18

2. 1. 2.

ff

Forrest Ensemble Series No. 3

Allemande & Nachtanz - Tielmann Susato

Nachtanz

Cupararee or Graysin - Giovanni Coperario

Menuet I (from the Music for the Royal Fireworks) - G.F.Handel

♩ = c.84

Menuet II

D.C. Menuet I

Janette's Thumb Jig - Andrew Forrest

To be played in Rondo form i.e. the first section is to be repeated after the second and the third

♩ = 80

Santa Lucia - Neapolitan Traditional

Andantino

2

mf

10

f *mf* *f*

18 **Fine**

mp

D.S. al Fine

23

Greek Dance - Traditional

$\text{♩} = 144$

2

mf *sempre cresc.* *f* simile

6

mf

11

f *pp* *sempre cresc.*

16

19

ff

Forrest Ensemble Series No. 3

Allemande & Nachtanz - Tielmann Susato

Nachtanz

Cupararee or Graysin - Giovanni Coperario

Menuet I (from the Music for the Royal Fireworks) - G.F.Handel

♩ = c.84

Menuet II

D.C. Menuet I

Janette's Thumb Jig - Andrew Forrest

To be played in Rondo form i.e. the first section is to be repeated after the second and the third

♩ = 80

Santa Lucia - Neapolitan Traditional

Andantino

D.S. al Fine

Greek Dance - Traditional

♩ = 144

Forrest Ensemble Series No. 3

Contrabass

Allemande & Nachtanz - Tielmann Susato

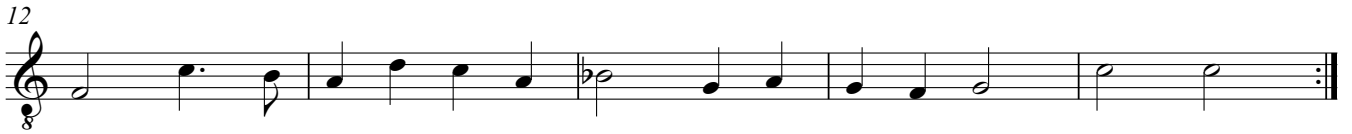

Nachtanz

Cupararee or Graysin - Giovanni Coperario

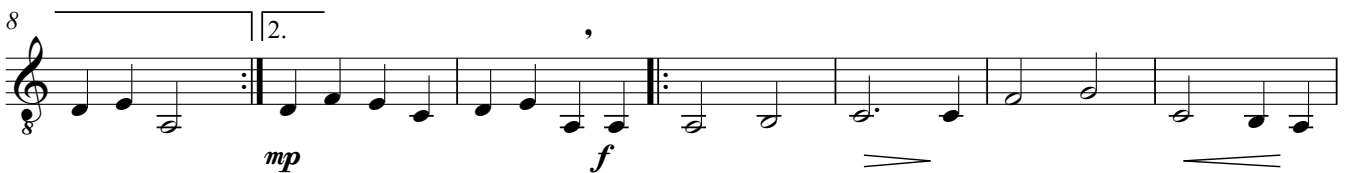
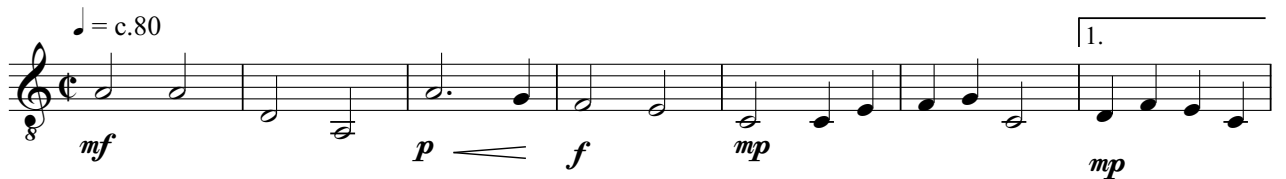

Menuet I (from the Music for the Royal Fireworks) - G.F.Handel

♩ = c.84

9

14

Menuet II

18

26

D.C. Menuet I

Janette's Thumb Jig - Andrew Forrest

♩ = 80

To be played in Rondo form i.e. the first section is to be repeated after the second and the third

9

20

Santa Lucia - Neapolitan Traditional

Andantino

D.S. al Fine

Greek Dance - Traditional

♩ = 144

simile

