

Michael Praetorius
(1571 -1621)

Ten Dances From Terpsichore

Selected and arranged for Niibori Guitar Ensemble

by Andrew Forrest

*Terpsichore is a very large collection of dances composed or set
by the German composer, Michael Praetorius.*

Metronome marks and dynamics are all editorial.

*In the event of a public performance, please include
the arranger's name on the programme
<http://www.forrestguitarensembles.co.uk>*

Ten Dances from Terpsichore

Michael Praetorius

Arranged for Guitar Ensemble
by Andrew Forrest

1. Ballet des Sorciers

♩ = 96

9 2.

14 1. 2.

2. Courante

$\text{♩} = 66$

10 1. 2.

mf

mf

mf

mf

mf

16

p *cresc.*

p *cresc.*

p *cresc.*

p *cresc.*

p *cresc.*

21

26

31

35

40

cresc.

cresc.

cresc.

cresc.

cresc.

45

f *ff*

f *ff*

f *ff*

f *ff*

f *ff*

3. Bransle Double

♩ = 120

8

12

4. Ballet des Bacchanales

♩ = 120

9 2.

14 1. 2.

5. La Bourée I

$\text{♩} = 88$

Alt1 *f (mp)*

Gtr1 *f (mp)*

Gtr2 *f (mp)*

Gtr3 *f (mp)*

Bass(N) *f (mp)*

Cb. *f (mp)*

6 1. 2.

Alt1 *mp* *mf*

Gtr1 *mp* *mf*

Gtr2 *p* *mf*

Gtr3 *p* *mf*

Bass(N) *p* *mf*

Cb. *p* *mf*

12

17

6. La Bourée II

Alt1 *p dolce*

Gtr1 *p dolce*

Gtr2 *p dolce*

Gtr3 *p dolce*

Bass(N) *p dolce*

Cb. *p dolce*

1.

5 2.

mf *mp*

mf *mp*

mf

mf *mp*

mf

10

1. 2. D.C. Bourée I

mp

mp

mp

mp

7. Gaillarde

$\text{♩} = 48$

Alt1

Gtr1

Gtr2

Gtr3

Bass(N)

Cb.

mp

10

18

8. Ballet II

$\text{♩} = 96$

11

16

21

25

9. Bransle Gay

$\text{♩} = 60$

13

18

10. Pavane de Spaigne

$\text{♩} = 48$

10

14

1. 2.

Alto

Ten Dances from Terpsichore

Michael Praetorius

Arranged for Guitar Ensemble
by Andrew Forrest

1. Ballet des Sorciers

2. Courante

21

cresc.

28

f *mf*

33

38

p *cresc.*

44

cresc. *f* *ff*

3. Bransle Double

mp

5

f

10

mf *mp* *p*

4. Ballet des Bacchantes

5. La Bourée I

6. La Bourée II

D.C. Bourée I

7. Gaillarde

8. Ballet II

9. Bransle Gay

10. Pavane de Spaigne

Ten Dances from Terpsichore

Michael Praetorius

Arranged for Guitar Ensemble
by Andrew Forrest

1. Ballet des Sorciers

2. Courante

32

35

40

45

3. Bransle Double

IX VII

4 IX VII

8

12 VII

4. Ballet des Bacchanales

5. La Bourée I

6. La Bourée II

7. Gaillarde

8. Ballet II

9. Bransle Gay

10. Pavane de Espagne

Ten Dances from Terpsichore

Michael Praetorius

Arranged for Guitar Ensemble
by Andrew Forrest

1. Ballet des Sorciers

2. Courante

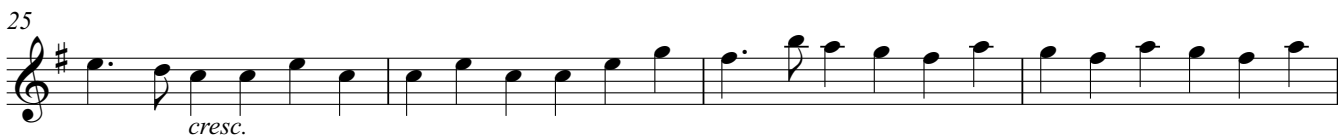

29

f *mf*

34

p

39

cresc.

43

cresc.

46

f *ff*

3. Bransle Double

mp

6

f *mf*

11

mp *p*

4. Ballet des Bacchantes

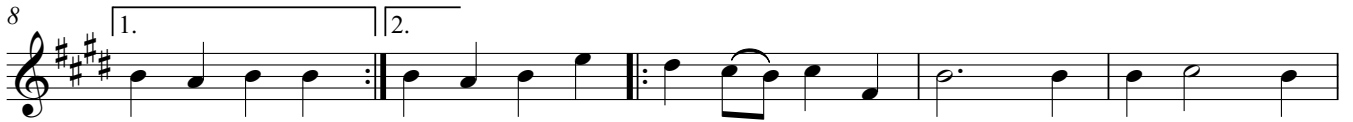

5. La Bourée I

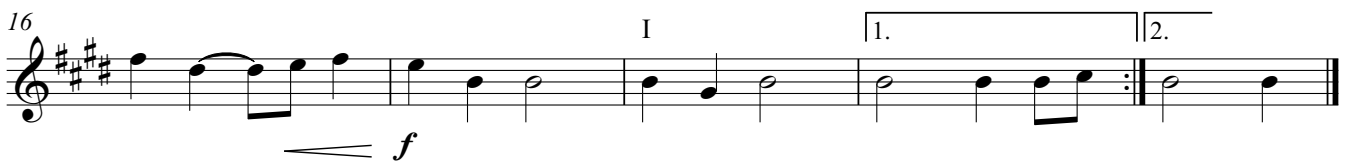
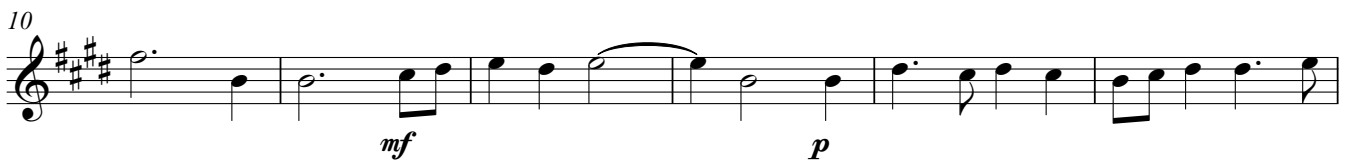

6. La Bourée II

D.C. Bourée I

7. Gaillarde

8. Ballet II

9. Bransle Gay

10. Pavane de Spaigne

Ten Dances from Terpsichore

Michael Praetorius

Arranged for Guitar Ensemble
by Andrew Forrest

1. Ballet des Sorciers

2. Courante

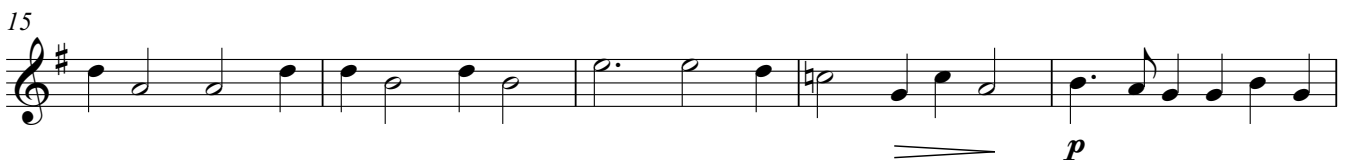
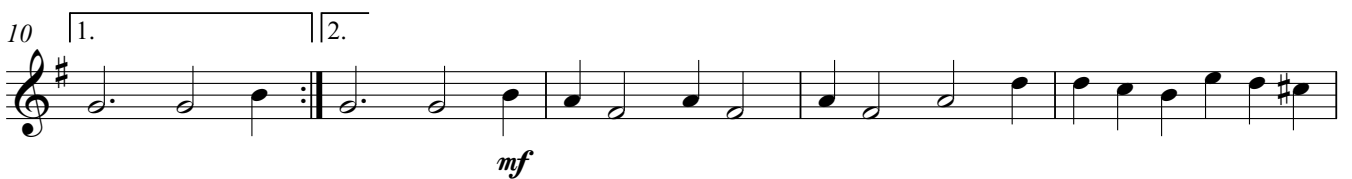

4. Ballet des Bacchantes

5. La Bourée I

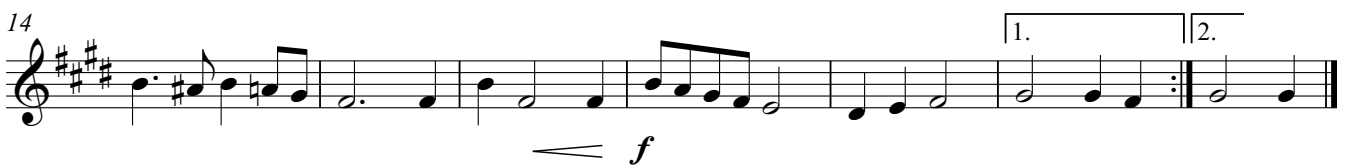

6. La Bourée II

D.C. Bourée I

7. Gaillarde

10

18

8. Ballet II

8

14

22

Bass(N)

Ten Dances from Terpsichore

Michael Praetorius

Arranged for Guitar Ensemble
by Andrew Forrest

1. Ballet des Sorciers

2. Courante

26

8 *f*

30

8 *mf*

36

8 *p* *cresc.*

40

8 *p* *cresc.*

44

8 *cresc.*

47

8 *f* *ff*

3. Bransle Double

8 *mp*

7

8 *mf*

12

8 *mp* *p*

4. Ballet des Bacchantes

5. La Bourée I

6. La Bourée II

7. Gaillarde

8. Ballet II

9. Bransle Gay

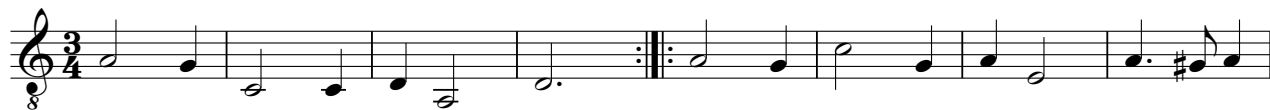

10. Pavane de Spaigne

Contrabass

Ten Dances from Terpsichore

Michael Praetorius

Arranged for Guitar Ensemble
by Andrew Forrest

1. Ballet des Sorciers

2. Courante

29

f *mf*

35

p *cresc.*

40

44

cresc.

47

f *ff*

3. Bransle Double

mp

6

f *mf*

11

mp *p*

4. Ballet des Bacchantes

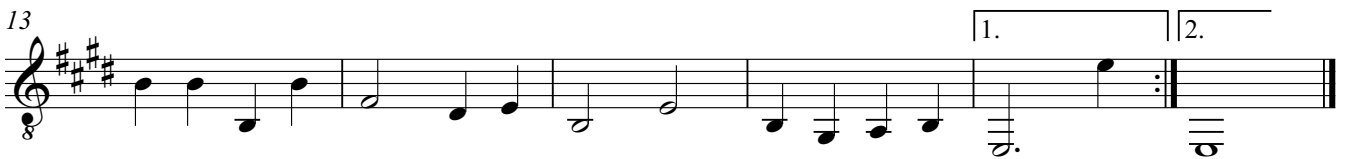

5. La Bourée I

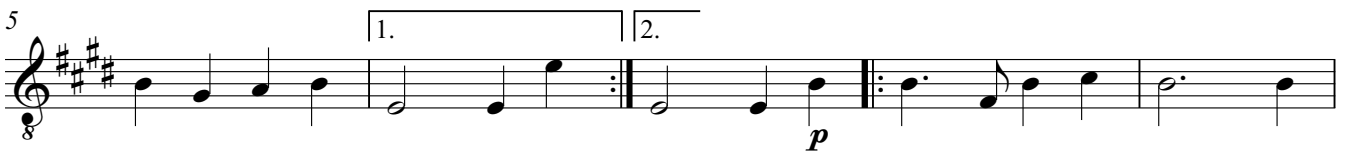
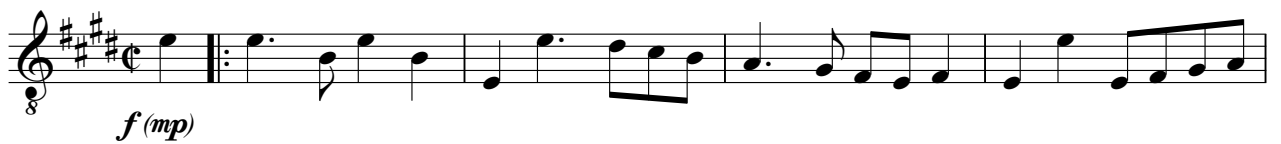

6. La Bourée II

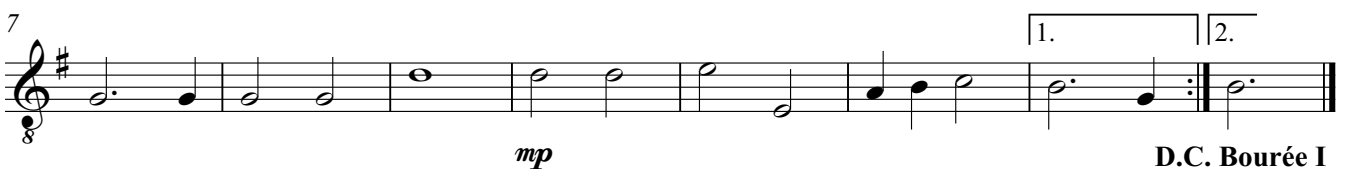

7. Gaillarde

9

15

21

8. Ballet II

8

15

22

9. Bransle Gay

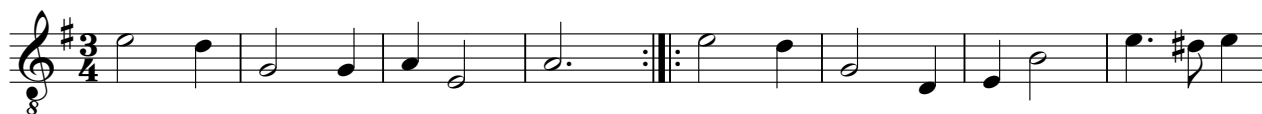

10. Pavane de Spaigne

