

Josef Haydn  
1732-1809

Notturmo No.2  
*Hoboken II:26*

Arranged for Niibori Guitar Orchestra  
by  
Andrew Forrest

*In the event of a public performance, please include  
the arranger's name on the programme*

<http://www.forrestguitarembles.co.uk>

# Notturmo No.2

Hoboken II:26  
Joseph Haydn 1732-1809

Arranged for Guitar Ensemble  
by Andrew Forrest

**Adagio**

Alto 1  
Alto 2  
Guitar 1  
Guitar 2  
Guitar 3  
Bass(N)  
Contrabass

7

7

**A**

**Allegro spiritoso**

21

31

**B**

41

50

59

67

C

75

85

96

105

D

115

123

**E**  
130

138

F

147

156

164

# Adagio

5

10

14

19

G

23

28

*p*

*p*

*p*

*p*

*p*

*p*

32

*p*

*p*

*p*

*p*

*p*

*p*

H

36

41

I

45

50

# Finale

**Allegro con brio**

J

19

29

K

37

46

L

56

66

76

M

85

94

104

N

112

117

124

*f*

*f*

*f*

*f*

*f*

*f*

131

*pp*

*pp*

*pp*

*pp*

*pp*

*pp*

Alto 1

# Notturmo No.2

Hoboken II:26  
Joseph Haydn 1732-1809

Arranged for Guitar Ensemble  
by Andrew Forrest

Adagio

A

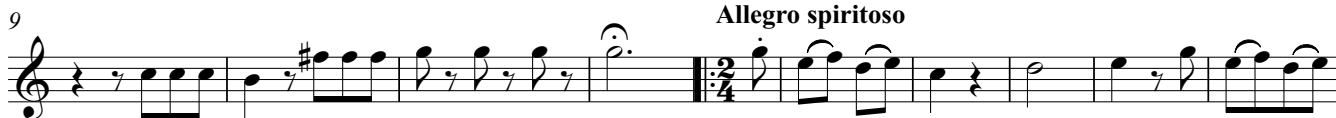

B

C

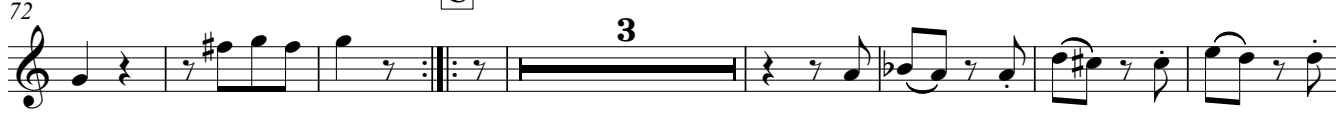

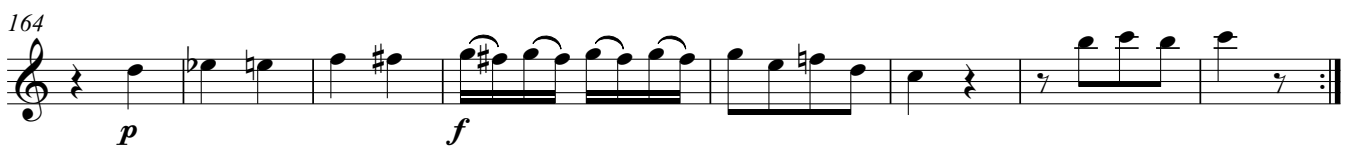
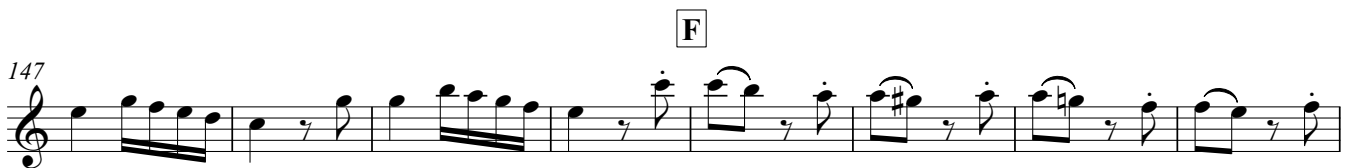
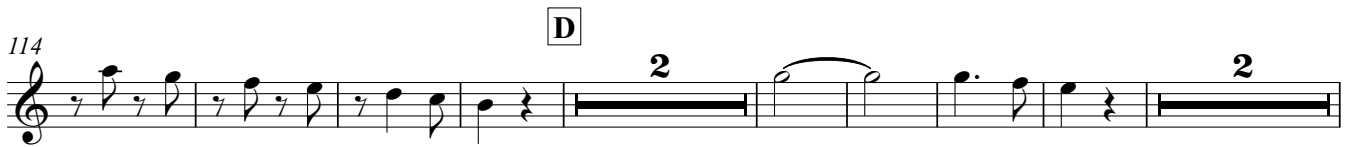

# Adagio

*p cantabile* *fz*

4

*p* *f* G 2

*p* H

I

*p*

Alto 1  
Finale

Allegro con brio

4

14

25 **J**

38 **K**

49 **L**

61

72

86 **M**

96

106 **N**

118 **O**

129

*f*

*p*

*f*

*pp*

*tr*

Alto 2

# Notturmo No.2

Hoboken II:26  
Joseph Haydn 1732-1809

Arranged for Guitar Ensemble  
by Andrew Forrest

Adagio

A

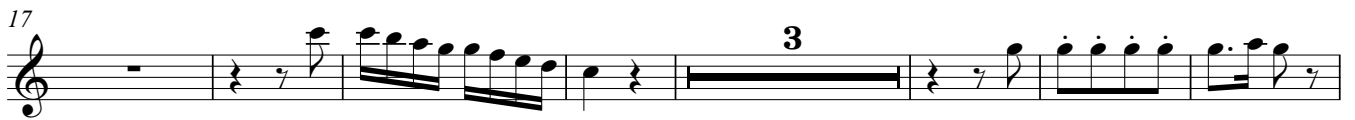

B

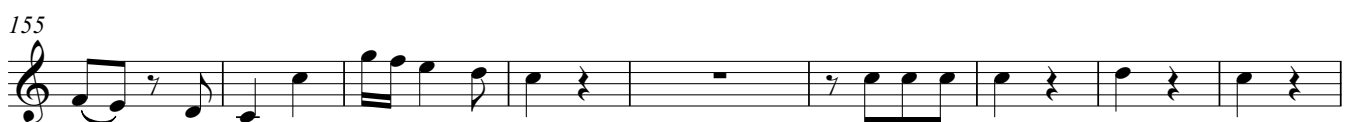
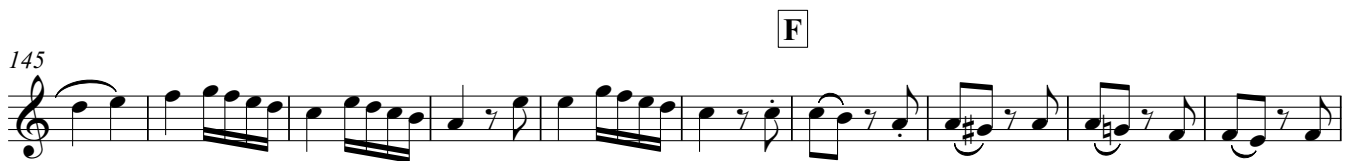
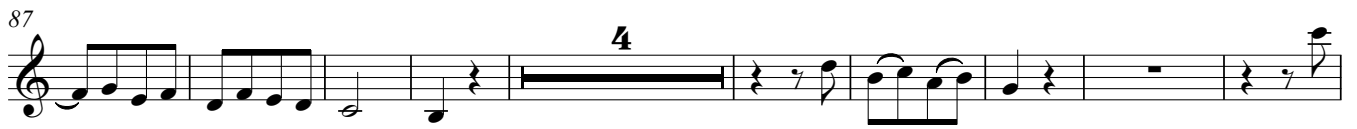

# Adagio

5

*p*

12

*p*

18

*p*

26

*f* *p*

35

*p*

44

49

*p*

# Finale

Allegro con brio

*f*

4

11

3

22

J

32

K

2

43

2

L

54

4

66

76

3

6

92

M

*f*

*p*

100

N

107

*f*

O

119

tr

*f*

129

*pp*

# Notturmo No.2

Hoboken II:26  
Joseph Haydn 1732-1809

Arranged for Guitar Ensemble  
by Andrew Forrest

*Adagio*

**A**

*Allegro spiritoso*

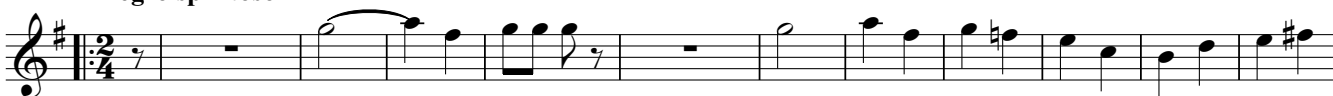

**B**

**C**

75

83

98

**D**

108

**E**

120

**F**

142

162

*f*

# Adagio

5 *p*

12

21 *p* *f*

29 *p*

36 *p*

44

50 *fz* *p*

# Finale

Allegro con brio

4 *f*

12

22

31

# Notturmo No.2

Hoboken II:26  
Joseph Haydn 1732-1809

Arranged for Guitar Ensemble  
by Andrew Forrest

Adagio

A

Allegro spiritoso

B

75 **C**

87

101

112 **D**

123 **E**

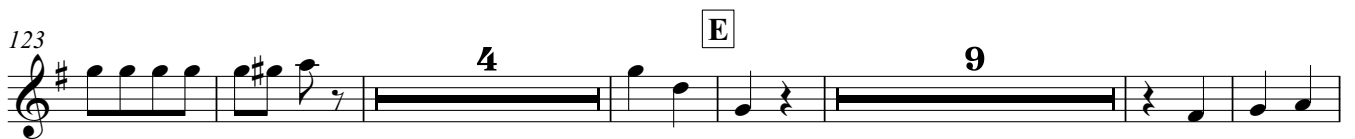

142 **F**

162

*f*

# Adagio

1 *p*

5

9 3

19 **G** *p*

27 *f* *p*

35 **H**

39 *nat.*

44 **I** 2

50 *fz* *p*

# Finale

Allegro con brio

Measures 18-27: Includes a trill marked with a box 'J'.

Measures 111-119: Includes a trill marked with a box 'O'.

# Notturmo No.2

Hoboken II:26  
Joseph Haydn 1732-1809

Arranged for Guitar Ensemble  
by Andrew Forrest

**Adagio**

**A** **Allegro spiritoso**

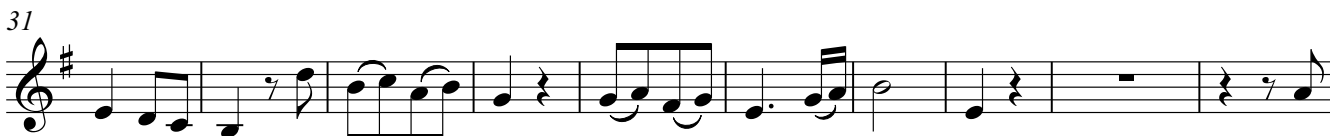

**B**

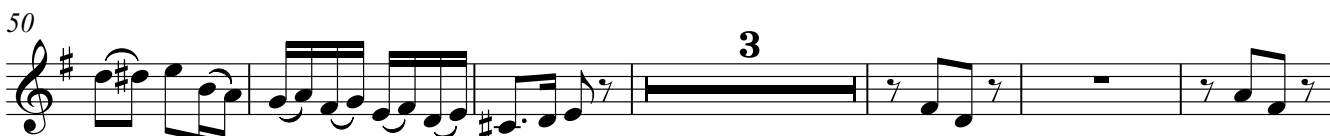
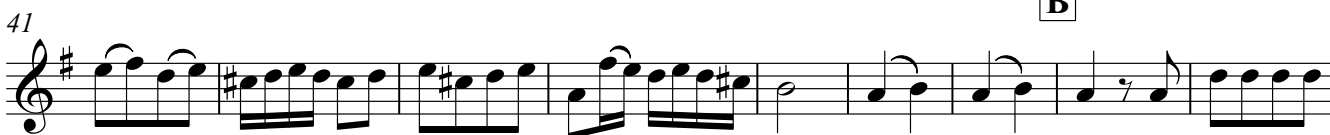

75 **C** **10**

91

100 **5**

112 **D**

121

128 **E**

137

146 **F** **2**

156

164 *p* *f*

# Adagio

*pizz.*  
*p*

8 *nat.* **2**

15

21 **G**  
*p*

25 *f* *p*

31

36 **H** *pizz.* *nat.*  
*p*

43 **I** **3**

50 *fz* *p*

# Finale

**Allegro con brio**

*f*

8

15

25 **J**

32

40 **K**

5

50

59 **L**

67

77

89 M

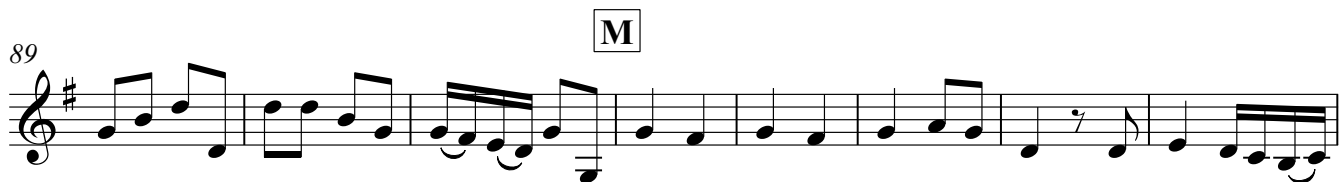

97

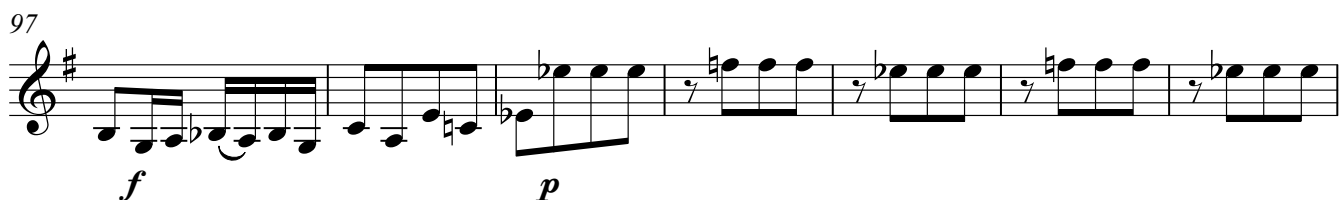

104 N

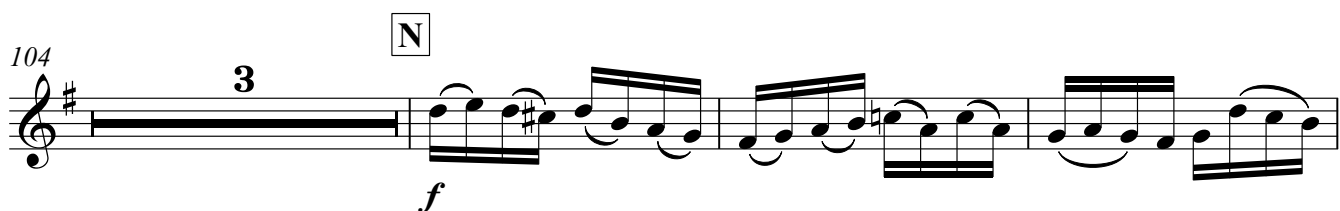

110

115 O

121

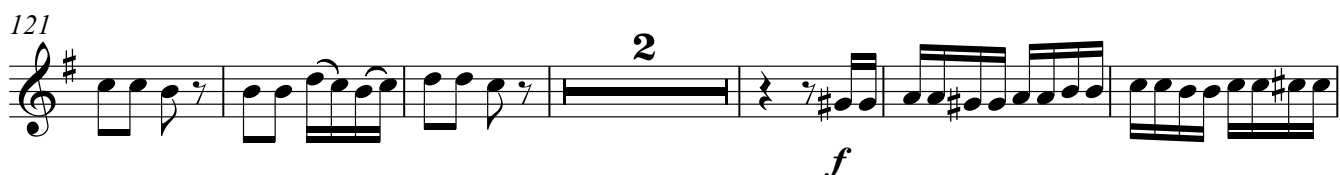

129

# Notturmo No.2

Bass(N)

Hoboken II:26

Joseph Haydn 1732-1809

Arranged for Guitar Ensemble  
by Andrew Forrest

**Adagio**

**A** **Allegro spiritoso**

**B**

75 **C**

10

8

90

8

99

8

107

8

116 **D**

8

125 **E**

8

133

8

141 **F**

8

4

153

8

162

8

3

*f*

# Adagio

pizz.  
*p*

8 nat.

14

20 *p*

24 **G**  
*f* *p*

33 **H**  
*p* pizz.

40 **I**  
4

48 *fz*

52 *p*

# Finale

**Allegro con brio**

8 *f*

9

19 **J**

28

36 **K** 2 5

48

57 **L**

65

74

8

85

M

8

95

*f* *p*

8

103

N

3

*f*

8

111

117

O

8

124

2

*f*

8

130

*pp*

8

# Notturmo No.2

Contrabass

Hoboken II:26

Joseph Haydn 1732-1809

Arranged for Guitar Ensemble  
by Andrew Forrest

Adagio

**A** Allegro spiritoso

**B**

75 **C**

10

90

100

109

118 **D**

130 **E**

9

147 **F**

7

160

5

*f*

# Adagio

10

16

24

**G**

31

36

**H**

45

**I**

# Finale

Allegro con brio

4

*f*

13

25 **J**

34 **K**

2 5

47 4

60 **L**

4

72

86 **M**

4

97

*f* *mp*

107 **N**

*f*

119 **O**

6

*f*

129

*pp*