

W. A. Mozart  
(1756 - 1791)

# Serenade No. 6

(K.239)

Arranged for Niibori Guitar Orchestra  
by  
Andrew Forrest

Serenade No. 6, also known as Serenata Notturna, was composed in 1776 for an unusual combination of instruments. These were a string quartet of 2 violins, viola and bass; a string orchestra of 1st and 2nd violins, violas and violoncellos (but no basses) and timpani. These parts have been transcribed and arranged for:-

#### Quartet

2 Alto parts	grade 6-7
1 Bass guitar	grade 5
1 Contrabass guitar	grade 4

#### Orchestra

Guitar 1 - grade 4  
Guitar 2 - grade 4  
Guitar 3 - grade 2  
Guitar 4 - grade 2

Thus the piece may be performed by players with a wide range of abilities.

*In the event of a public performance, please include  
the arranger's name on the programme*

<http://www.forrestguitaresembles.co.uk>

# Serenade No. 6 (K.239)

## 1. Marcia

W. A. Mozart (1756-1791)

Arranged for Guitar Ensemble  
by Andrew Forrest

**Maestoso**

Alto 1  
Alto 2  
Bass(N)  
Contrabass  
Guitar 1  
Guitar 2  
Guitar 3  
Guitar 4  
© = D

**A**

14

*f* *p* *f*

*f* *p* *f*

*f* *p* *f*

*f* *p* *f*

*f* *p* *f*

*f* *p* *f*

22

**B**

*p f p* *f p*

*p f p* *f p*

*fp* *fp* *p*

*fp* *fp* *p*

*p* *p* *p* *p*

*p* *pizz.* *pizz.* *pizz.*

*p* *tambor*

*p*

C

31

*p f p f p f*

*fp fp p fp*

*fp fp p f*

*p p p p*

*p*

D

39

*p f p f p*

*p f p*

*p f p*

*f nat. f nat. f nat. f tambor*

E

### 2. Menuetto

**F**

13

23

Trio

G

Menuetto da Capo

3. Rondo

Allegretto

**K**

38

*f* *p* *fp* *f* *tr*

*f* *p* *fp* *f* *tr*

*f* *p* *fp* *f* *tr*

*f* *fp* *f*

*f* *fp* *f* *tr*

*f* *fp* *f* *tr*

*f* *fp* *f*

47 **Adagio**

*p* *f* *tr*

*p* *f* *tr*

*p* *f* *tr*

*p* *f*

*p* *f* *tr*

*p* *f* *tr*

*p* *f*

56 **Allegro**

68

M

N

O

P

121 **Q**

*fp* *f* *p* *tr* *tr* *tr*

*p* *fp* *f* *p*

*p* *fp* *f* *p*

*fp* *f* *p*

*fp* *f* *tr*

*fp* *f* *tr*

*fp* *f*

*tr* *tr* *tr* *tr* *tr* *tr* *tr* *tr*

*tr* *tr* *tr* *tr* *tr* *tr* *tr* *tr*

*tr* *tr* *tr* *tr* *tr* *tr* *tr* *tr*

*tr* *tr* *tr* *tr* *tr* *tr* *tr* *tr*

16

140 **R** **S**

*f* *p* *fp* *f* *pizz.* *tr*

*f* *p* *fp* *f* *pizz.* *tr*

*f* *p* *fp* *pizz.*

*f* *fp* *f* *pizz.*

*f* *fp* *f* *fp* *f*

*f* *fp* *f* *tr*

*f* *fp* *f* *tr*

*f* *fp* *f*

*f* *fp* *f*

151 **T**

*nat.* *p* *tr*

*nat.* *p* *tr*

*nat.* *p*

*nat.* *p*

*p*

*p* *tr*

*p* *tr*

164 U

175 V

Alto 1

# Serenade No. 6 (K.239)

## 1. Marcia

W. A. Mozart (1756-1791)

Arranged for Guitar Ensemble  
by Andrew Forrest

Maestoso

8 **A**

14

19

26 **B**

34 **C**

40 **D**

46 **E**

52

57

## 2. Menuetto

V  
1 4

*p*

7 III V  
1 2 3 4 1 3 4 3 1

*f* *p*

13 **F**

*f* *p* 2

21 *f* *p*

27

33 Trio V I  
2 1 4 2 1-1 3 3 3 3 3

*fp* *fp*

40 **G**

46 *fp* *fp*

52 *f* *p* 3 *f*

Menuetto da Capo

### 3. Rondo

Allegretto

*p* *fp* *fp* *p* *fp*

7

*f* *p* *f*

14

*p* *fp* *f*

21

*p*

28

*tr*

36

*f*

42

*p* *fp* *f*

47 **Adagio**

*p* *f* *tr*

53 **Allegro**

*tr*

61

*p* *tr* *tr* *tr* *tr* *tr* *tr*

71

*tr* *tr* *tr* *tr* *tr* *tr* *tr* *tr* *tr* **L**

80

*f* *p* **M**

89

94

*fp* *p* *tr* **3**

102 **O**  
*p* *fp* *fp* *p*

110 **P**  
*fp* *f* *p* *f*

118 **Q**  
*p* *fp* *f* *p*

126 *tr*

133 *tr* *tr* *tr* *f*

141 **R**  
*p* *fp* *f* *pizz.*

149 **S** *nat.* *p* *tr*

158 **T**

165 *f* *p*

173 **U**  
*fp* *fp* *p* *fp*

179 **V**  
*f* *tr*

### 3. Rondo

Allegretto

*p* *p i p i* *fp* *fp* *p* *fp*

7 *f* *p* *f* *tr* **H**

14 *p* *fp* *f* *tr*

21 *p* **I**

25 *tr*

30 **J**

34 *tr*

39 *f* **K**

44 *Adagio*

*p fp f p*

52 *Allegro*

*f*

61

*p*

67

72 **L**

78 *f*

86 **M**

*p*

93 **N**

*fp p*

102 **O**  

110 **P**  

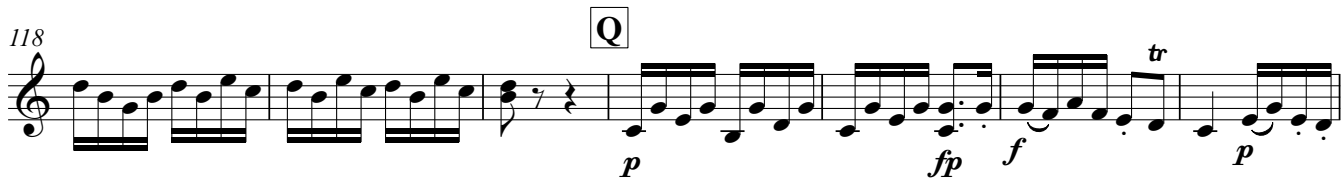
118 **Q**  

125  

131 **tr**  

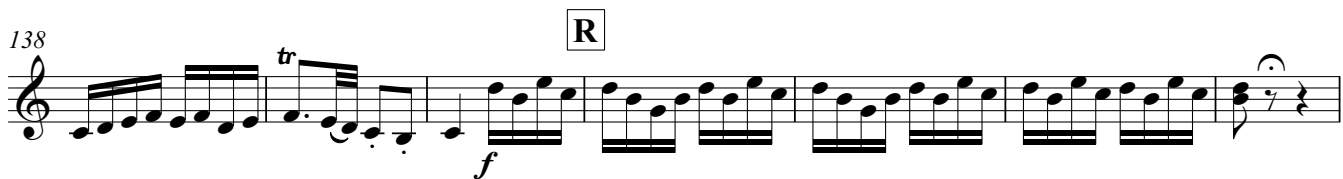

138 **R**  

145 **S**  

154 **T**  

163  

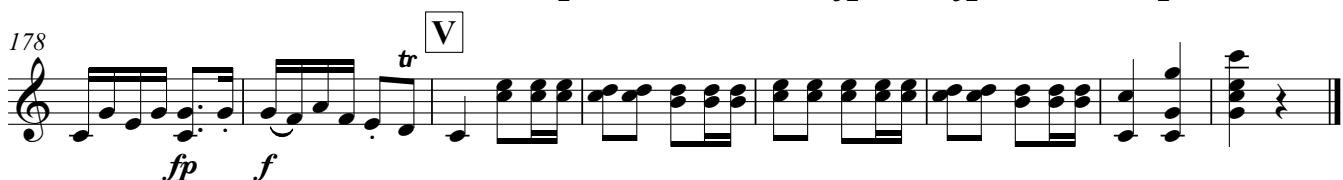
170 **U**  

178 **V**  

Bass(N)

# Serenade No. 6 (K.239)

## 1. Marcia

W. A. Mozart (1756-1791)

Arranged for Guitar Ensemble  
by Andrew Forrest

**Maestoso**

8 *f* *p* *f* *p*

8 *f* *p* **A**

15 *f* *p* *f*

22 *fp* *fp* *p* **B**

29 *fp* *fp* *p* *f* **C**

39 *p* *f* **D**

45 *p* *f*

51 *p* *f* *p* **E**

58 *f*

### 3. Rondo

Allegretto

H

Adagio

105 **O** **P**

8 *p* *fp* *fp* *p* *fp* *f* *p*

116 **Q**

8 *f* *p* *fp* *f*

125

8 *p*

135 **R**

8 *f*

145 **S**

8 *p* *fp* *pizz.*

153 **T**

8 *nat.* *p*

163

8 *f*

173 **U**

8 *p* *fp* *fp* *p* *f*

180 **V**

8

Contrabass

# Serenade No. 6 (K.239)

## 1. Marcia

W. A. Mozart (1756-1791)

Arranged for Guitar Ensemble

by Andrew Forrest

**Maestoso**

8 *f* *p* *f* *p*

9 *f* *p* **A**

17 *f* *p* *f*

24 *fp* *fp* *p* **B** 2

32 *fp* *fp* *p* **C** 2 *f*

40 *p* *f* *p* **D**

46 *f* *p* **E**

53 *f* *p*

58 *f*

# 2. Menuetto

7

13

21

27

33

## Trio

41

49

**Menuetto da Capo**

### 3. Rondo

Allegretto

8 *fp fp fp f*

**H** *p f*

17 *fp f p*

**I**

27 *f*

**J**

38 *f fp f*

**K**

47 *p f*

Adagio

54 *p f*

Allegro

63 *p*

**L** *f*

73 *tr*

**M** *p*

85

# 2. Menuetto

III II

*p*

7

*f p f p*

**F** VII II

13

*f p*

21

*f p f p*

27

*f p f*

Trio - tacet, then repeat Menuetto

33

8

**G**

16

*f p*

### 3. Rondo

Allegretto

Adagio

Allegro

98 N

*f*

O

106

*fp fp fp f*

P 3

116 Q

*fp f*

124 R

15 *f*

145 S

*fp f p*

S 3

155 T

*f*

T

164

*f*

U

172 V

*fp fp fp*

V

179

*f*

W

### 3. Rondo

Allegretto

98 **N** **O**

*f*

106 **P** **3**

*fp fp fp f* *tr*

116 **Q** *tr*

*fp f*

125 **R** **15**

*f*

146 *tr* **S** **3** *p*

*fp f*

156 *tr* **T**

165 *f*

173 **U** *tr*

*fp fp fp f*

180 **V**

# Serenade No. 6 (K.239)

## 1. Marcia

W. A. Mozart (1756-1791)

Arranged for Guitar Ensemble

by Andrew Forrest

**Maestoso**

9 *f* **A** 4 *f*

19 *p* *f*

26 **B** 4 *p* pizz. 4 *p*

38 **C** 2 *f* II nat. IV II **D** *f*

45 *f* **E** 4

55 *f* *p* *f*

59

# 2. Menuetto

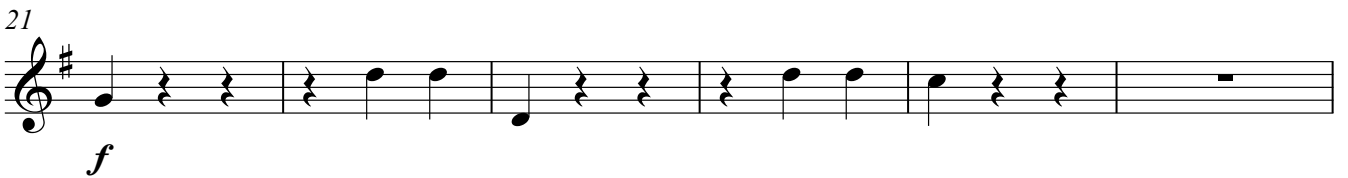
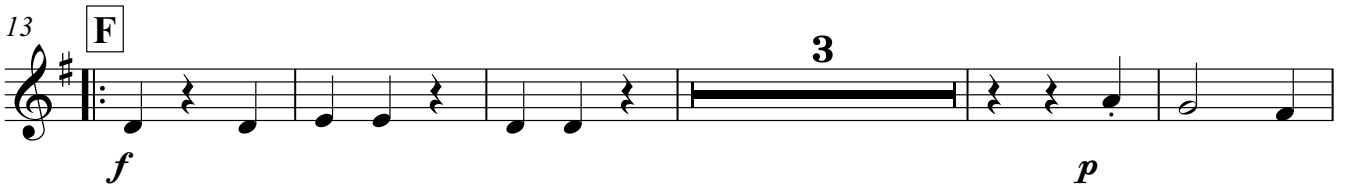
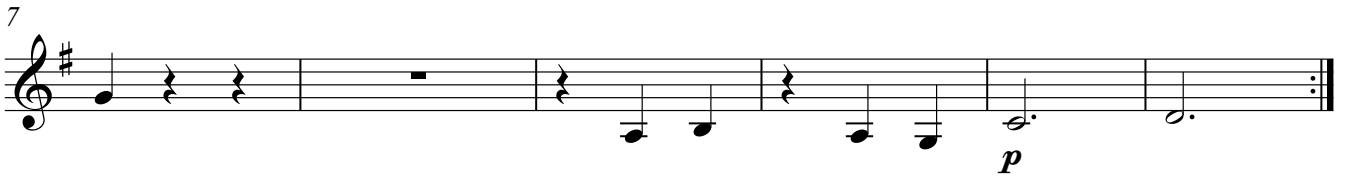
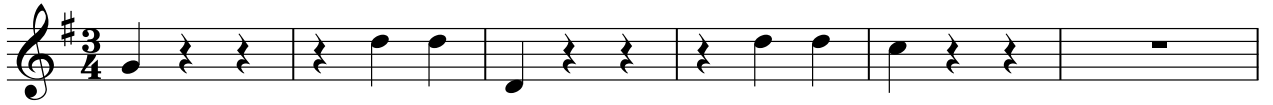

Trio - tacet, then repeat Menuetto

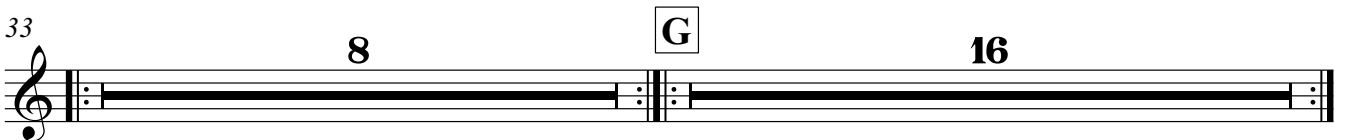

### 3. Rondo

Allegretto

98 **N** **O**

*f* *fp*

107 **P** **3**

*fp* *fp* *f*

118 **Q** **15**

*fp* *f*

140 **R**

*f* *fp* *f*

149 **S** **T** **7**

*f*

172 **U**

*fp* *fp* *f*

180 **V**

# 2. Menuetto

7

13

21

27

Trio - tacet, then repeat Menuetto

33

### 3. Rondo

Allegretto

⑥ = D  
*fp* *fp* *fp* *f*

**H** 3  
*f*

18 **I** 7 **J** 7  
*fp* *f*

39 **K**  
*f* *fp* *f*

47 **Adagio** 9 **Allegro**

63 9 **L** 7  
*f*

83 **M** 9

98 **N** **O**

*f*

106 **P** 3

*fp fp fp f*

117 **Q**

*fp f*

125 **R** 15

*f*

146 **S** 12 **T** 7

*fp f f*

170 **U**

*fp fp*

179 **V**

*f*