

G. F. Handel
(1685-1759)

Concerto Grosso No. 9

Arranged for Niibori Guitar Orchestra
by
Andrew Forrest

This concerto, one of a set of twelve and composed in 1739, was originally scored for two concertino violins, two ripieno violins, viola, violoncello and basso continuo.

In this arrangement, the solo violin parts are taken by alto guitars whose clarity of tone allows them to project easily in a full ensemble. The orchestral parts are taken by tenor guitars, baritone and contrabass guitar.

*In the event of a public performance, please include
the arranger's name on the programme*

Concerto Grosso, No.9

G. F. Handel (1685-1759)

Arranged for Guitar Ensemble
by Andrew Forrest

1. Largo

Alto 1

Alto 2

Guitar 1

Guitar 2

Bass(N)

Contrabass

9

f *p* *f* *p* *pp*

f *p* *f* *p* *pp*

f *p* *f* *p* *pp*

f *p* *f* *p* *pp*

19

Adagio

Allegro

34

39

44

solo

tutti

solo

tutti

solo

tutti

B

49

solo

solo

solo

solo

54

tutti tr solo

pp

tr

pp

tutti

pp

div. ad lib.

59

80

pp

pp

pp

83

86

89

tutti **F**

f *tr* solo

f *tr* solo

f *f* solo

f solo

94

tutti solo tutti tutti solo tutti

99

p *f* *p* *p* *f* *p* *p* *f* *p* *p* *f* *p*

104

solo tutti solo tutti

f *f*

solo tutti solo tutti

f *f*

solo tutti solo tutti

f *f*

solo tutti solo tutti

f *f*

G

109

p

p

p

p

113

117

120

p

p

p

p

p

H

124

129

133

2. Larghetto

14

solo tutti solo tr tutti

solo tutti solo tr tutti

20

solo tutti solo tr solo tr

p *p* tutti *f* *p* *f*

solo tutti solo

26

tr tutti

tr tutti

f

f

tutti

f

33

tr tr tutti solo

tr tr tutti solo

solo tutti solo

38 *tutti* *tr* *solo* *tr*

p

44 *tutti* *solo* *tutti* *tr*

f

3. Allegro

8

11

14

17

21

24

28

32

35

38

41

44

4. Menuet

13

21

5. Gigue

8

N

solo

tutti

solo

tutti

solo

tutti

Concerto Grosso, No.9

Alto 1

G. F. Handel (1685-1759)

Arranged for Guitar Ensemble
by Andrew Forrest

1. Largo

13 *f* *p* *pp* *f* *p* *tr* **A**

25 *Adagio* *Allegro* *f*

32 *solo* *tutti* *p*

38 *solo* *tutti* *solo* *tutti* *p* *f*

44 *solo* *tutti* *I* *VII*

49 **B** *II* *solo*

54 *tutti* *tr* *I solo* **C**

59 *III*

63 *II* *CIII* *tutti* *f*

67 **D** *I* *V* *f* *I*

72 *p* *f* *VII* *II*

77 **E** CIII solo *m i p i*

82 *pp* *a i p i* V

85 VIII

88 CIX tutti **F** V *f* tr

92 solo tutti solo *f* tutti

98 *p* *f*

103 solo tutti solo tutti *p* *f* *f*

108 CV **G**

112 VII V VI CV *p*

116 VI

121 **H** *p*

127 *f*

133 tr tr

2. Larghetto

V

2 1 4 2 tr 3

7 solo

I

13 solo VII tutti solo tr tutti

f

20 solo tutti

p

23 solo tr

J

28 tutti tr

35 tutti solo tutti

40 tr solo tutti solo

46 tutti 4 4 2 tr

3. Allegro

3

V III I

7 V K I

11 V

15 CV I

19 V I L

23 V

28

30 CX 4 2

33 1 2 VIII V III I M

37 tr

41

44 tr

Alto 1
4. Menuet

5. Gigue

73 *f* VII 4 1 3 4 3 2 1 3 0 II 4

78 *pp* **E**

84 *f* 3

90 **F** 4 3 3 1 2 *tr* solo tutti *f*

95 solo tutti *p*

101 *f* *p* solo tutti *f*

106 solo tutti *f* **G** *p*

111 CV 4 2 *f*

116 VI 4 3 3 V III V I 0 *f*

119 3 1 4

123 **H** *p*

129 *f*

134 *tr* *tr*

2. Larghetto

V ² 1 4 2 tr 3 solo

8 **I** solo *f*

16 tutti VII solo tr tutti solo *p*

21 tutti tr solo tr tr

J 28 tutti tr

34 tr tutti solo tutti

39 tr solo tr tutti

45 solo tutti ⁴ 4 2 tr

3. Allegro

3

V III I

7 V K I

10 V

14 CV I

18 V I L

22 V

27

31 CX VIII V III I

35 M tr

39

43 tr

4. Menuet

5. Gigue

Concerto Grosso, No.9

G. F. Handel (1685-1759)

Arranged for Guitar Ensemble
by Andrew Forrest

1. Largo

10 *f* *p* *f* *p* *pp*

19 **A** *f* *p* **Adagio**

28 **Allegro** *f*

34 *f* *p* *p*

41 *f*

47 **B**

53 *tr* **C** *pp* *div. ad lib.*

60 **VIII** *f* ② ③

66 **D** *p* *f*

72 *p* *f*

78 E div. ad lib.
pp

84 *f*

90 F

96 *p*

102 *f* *p* *f* *f* V¹₂

108 G *p*

114

119 VI

123 H *p*

128 *f*

133

2. Larghetto

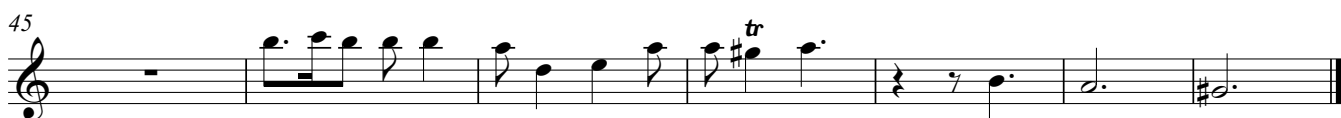

3. Allegro

4. Menuet

5. Gigue

Concerto Grosso, No.9

G. F. Handel (1685-1759)

Arranged for Guitar Ensemble
by Andrew Forrest

1. Largo

9

18 **A**

27 **Adagio** **Allegro**

33 **2**

40

46 **B**

52 **C**

59

64 **D**

70

76 E

pp

81

87 F

f

92

98

p *f* *p*

104

f *f*

109 G

p

114

119

p

124 H

129

f

134

2. Larghetto

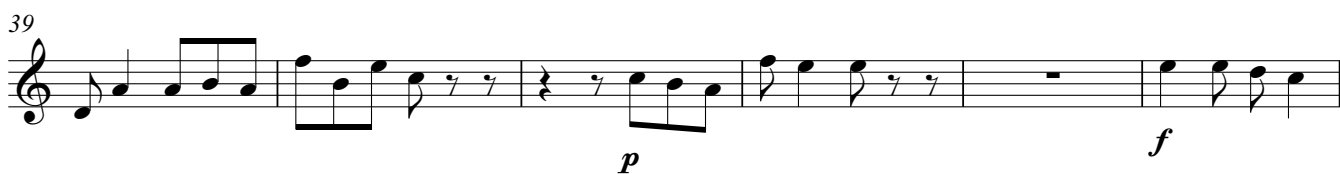
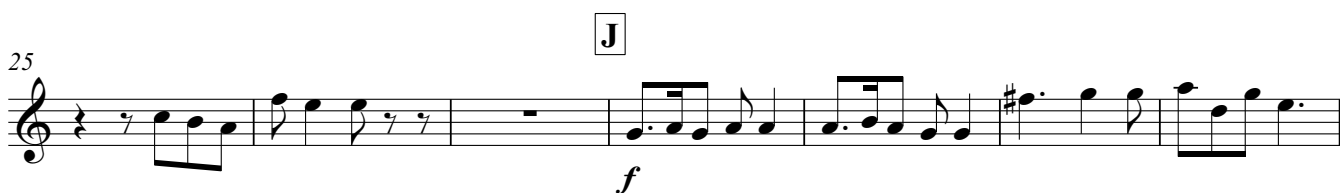

3. Allegro

7

I K

11

16

L

20

24

28

M

32

36

40

43

tr

4. Menuet

5. Gigue

Bass(N)

Concerto Grosso, No.9

G. F. Handel (1685-1759)

Arranged for Guitar Ensemble
by Andrew Forrest

1. Largo

8 *f* *p*

10 *f* *p* *f* *p* *pp*

19 **A** *f* *p* Adagio

Allegro solo

34 *f* tutti *p*

39 solo tutti solo tutti *f*

44 solo tutti **B**

50 solo tutti

57 **C** *pp* **D**

62 tutti *f*

68 *p* *f* *pp*

74 *f*

80 **E**
pp

86 **F**
f

91 solo tutti

96 solo tutti *p* *f*

102 solo tutti solo *p* *f*

107 tutti **G** *f* *p*

112

118

123 **H** *p*

128 *f*

133

2. Larghetto

I

J

3. Allegro

7 K

11

15 2

21 L

25

29

33 M

37

41

44

4. Menuet

5. Gigue

Concerto Grosso, No.9

Contrabass

G. F. Handel (1685-1759)

Arranged for Guitar Ensemble
by Andrew Forrest

1. Largo

8 *f* *p*

10 *f* *p* *f* *p* *pp*

19 **A** *f* *p* Adagio

Allegro

8 *f*

34 **2** *f* *p* *p*

41 *f*

47 **B** **2**

55 **C** **7** *f*

67 **D** *f*

73 *pp* *f*

78 **E** *pp*

83

88

F

93

99

104

109

G

114

119

124

H

129

133

2. Larghetto

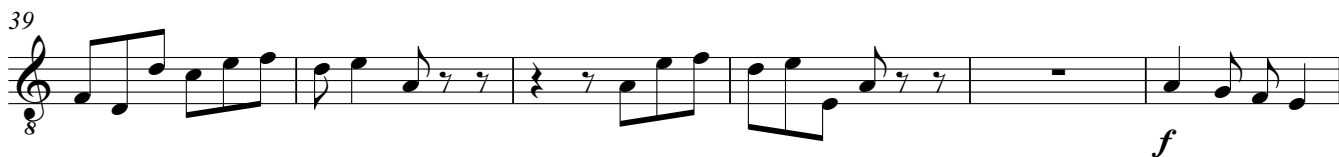
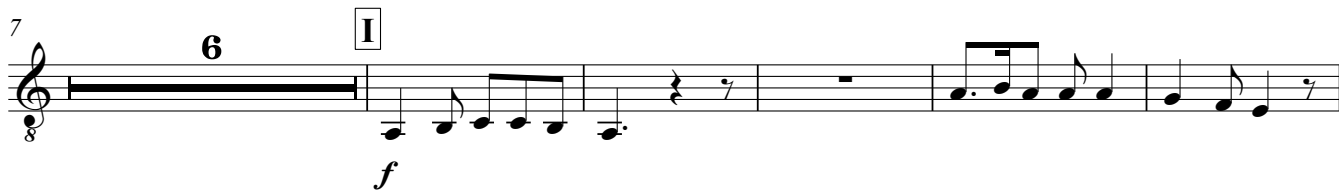

3. Allegro

7 K

11

15 2

21 L

25

29

33 M

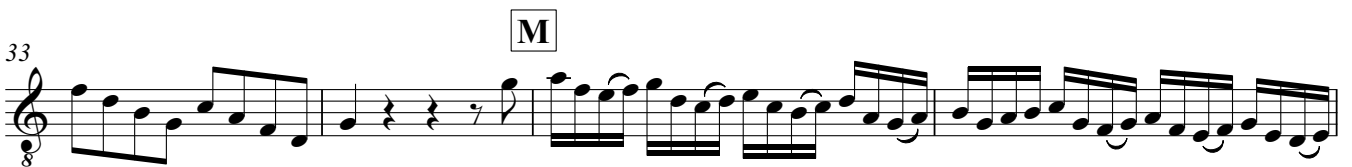

37

41

44

4. Menuet

5. Gigue

