

G. F. Handel
(1685-1759)

Concerto Grosso No. 6

Arranged for Niibori Guitar Orchestra
by
Andrew Forrest

This concerto, one of a set of twelve and composed in 1739, was originally scored for two concertino violins, two ripieno violins, viola, violoncello and basso continuo.

In this arrangement, the solo violin parts are taken by alto guitars whose clarity of tone allows them to project easily in a full ensemble. The orchestral parts are taken by tenor guitars, baritone and contrabass guitar.

*In the event of a public performance, please include
the arranger's name on the programme*

<http://www.forrestguitarembles.co.uk>

Concerto Grosso, No.6

G. F. Handel (1685-1759)

Arranged for Guitar Ensemble
by Andrew Forrest

1. Largo Affetuoso

A

15

23

30

37

B

44

51

2. A Tempo Giusto

C

14

20

26

32

D

38

42

Adagio

3. Musette - Larghetto

E

20

30

F

G

40

H

50

59

66

I **J**

K

88

94

100

105

110 **L**

115

120

M

126

N

134

142

150

156

4. Allegro

0

12

16

P

19

23

27

31

Q

35

R

39

44

S

49

T

53

58

U

64

pp

pp

pp

8

69

f

f

f

f

f

V

74

78

82

87

5. Allegro

W

21

X

29

36

44

Concerto Grosso, No.6

G. F. Handel (1685-1759)

Arranged for Guitar Ensemble
by Andrew Forrest

1. Largo Affetuoso

7

14

20 **A**

26

33

39 **B**

46

53

f *poco p* *f* *poco p*

f *p* *f*

pp *f*

p *p*

f *p* *f*

p

pp *f* *p*

p

p

2. A Tempo Giusto

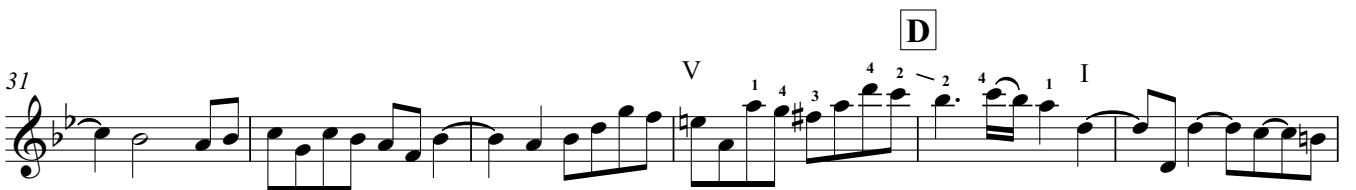
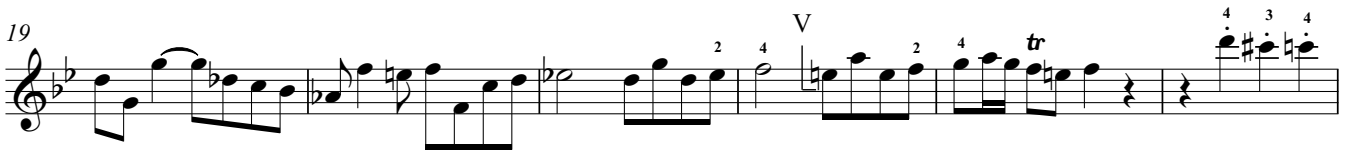

4. Allegro

f

5

10

15

19

23

28

33

37

42

47

O

P

Q

R

m p i p m

p i m i

m i p i

p i p i

f p i p i p i p i

f

51 **S** III V III *f*

55 **T** III I

60 III I III VI

65 **U**

70 V

74 III

77 **V** I

81

86

89 *tr*

5. Allegro

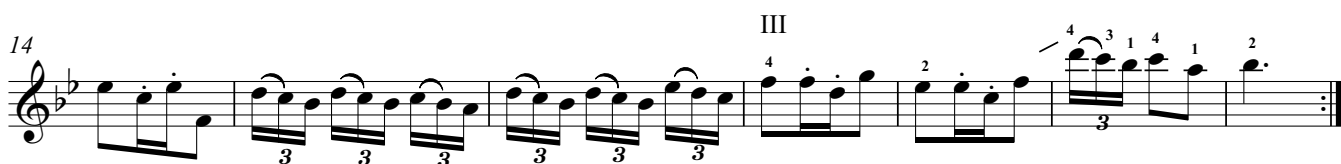
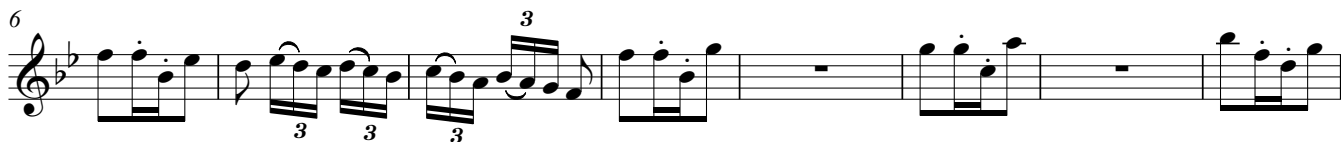
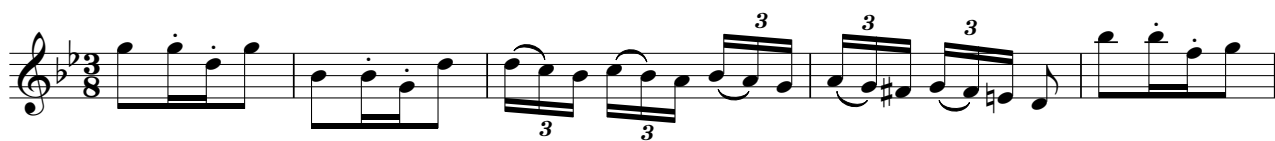

Concerto Grosso, No.6

G. F. Handel (1685-1759)

Arranged for Guitar Ensemble
by Andrew Forrest

1. Largo Affetuoso

f *poco p* *f* *poco p*

7

14 *f* *p* *f* *pp* **A**

21 *f*

27 *p* *f* *p*

33 *f* *p* *f*

39 **B** *pp* *f* *p*

46 *f* *p*

52 *p*

2. A Tempo Giusto

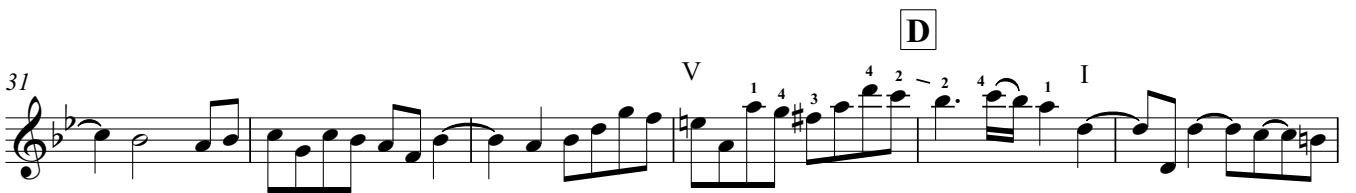
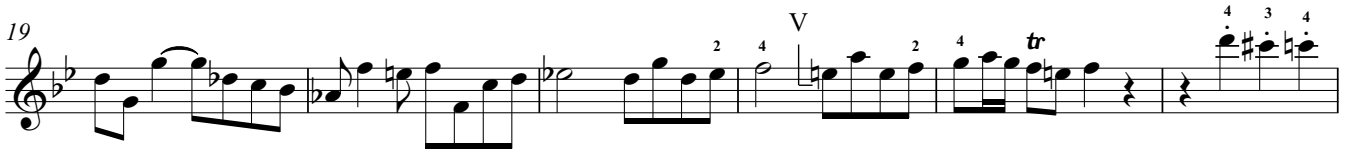

3. Musette - Larghetto

f

9 **E**

18 **2**

29 **F** *p*

38 **G** *f*

46 **2** *p*

55 **H** *p*

63

71 **I** *f* **J** *f* **4**

83

91 **K** III 2 1 4 3 3 2 1 1 3 4 1

97 III I

102

110 **L**

116

121

126 **M**

133

140 **N**

148

156

4. Allegro

f

5

10

15

19

23

28

33

37

41

m p i p m

p i m i

p i m i

f p p p p

I **III** **O** **III**

I **V** **I**

P **CV** **CIII**

I **CIV** **V**

CIII **V** **VI**

CV **CIII** **Q** **VI**

R

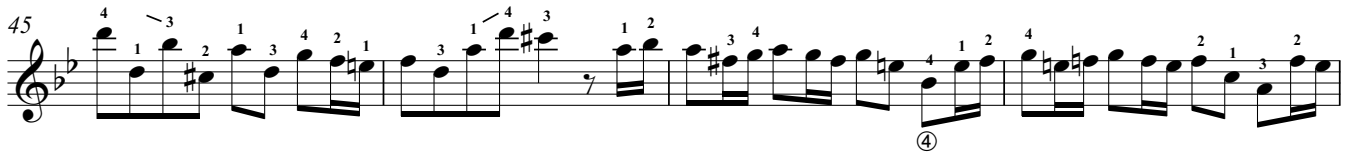
45 

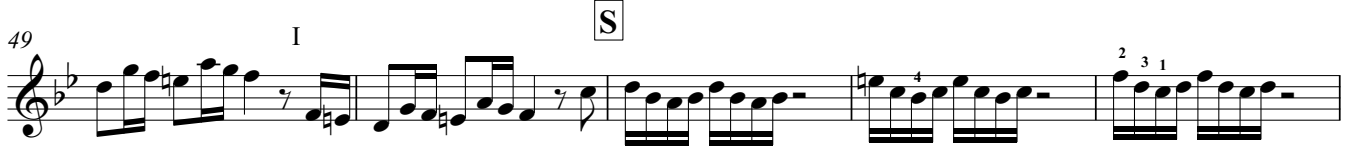
49 

54 

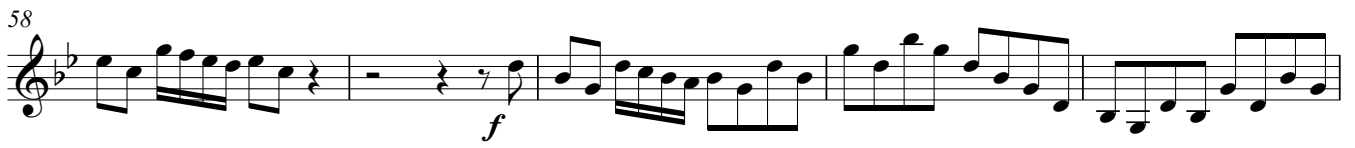
58 

63 

69 

74 

77 

81 

85 

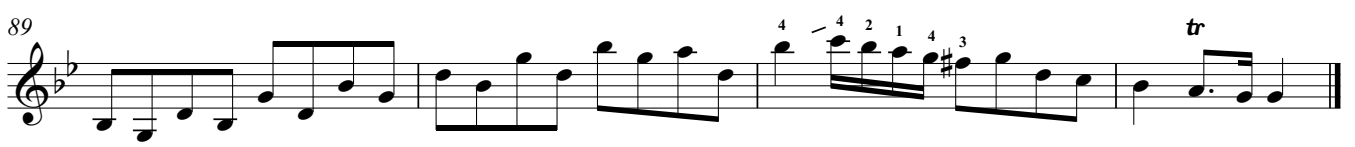
89 

5. Allegro

Bass(N)

Concerto Grosso, No.6

G. F. Handel (1685-1759)

Arranged for Guitar Ensemble
by Andrew Forrest

1. Largo Affetuoso

7

14

20 **A**

26

31

36 **B**

42

47

52

f *poco p* *f* *poco p*

f *p* *f*

pp *f*

p *f*

p *f* *p*

f *pp*

f *p*

f *p*

p

tr

2. A Tempo Giusto

10

15

C

21

27

5

D

37

42

Adagio

3. Musette - Larghetto

8 *f*

9 **E**

18

27 **F** *p*

36 **G** *f*

45 *p*

54 **H** *p*

63

70 **I** *f*

77 J

p *f*

86 K

94

103 L

111

119 M

127 *p*

136 N *p*

145

153 *f*

158 *p*

4. Allegro

8 *f*

6

11 **O**

16 **P**

pp

22

27

32 **Q**

f

36

40 R

f

46 S

pp

52

f

57 T

p *f* *p* *f* **2**

64 U

pp

69

f

73

77 V

82

87 **2**

5. Allegro

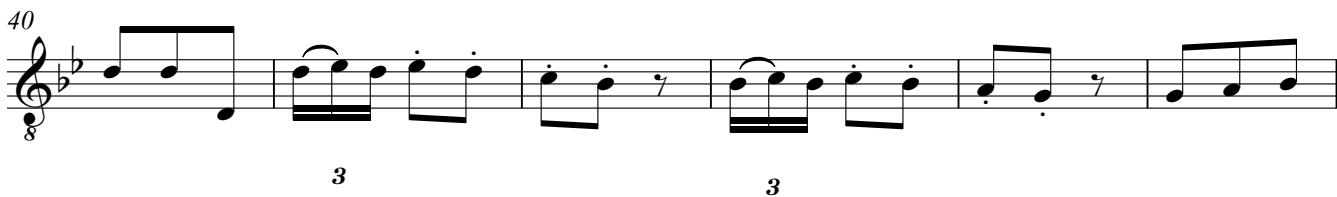
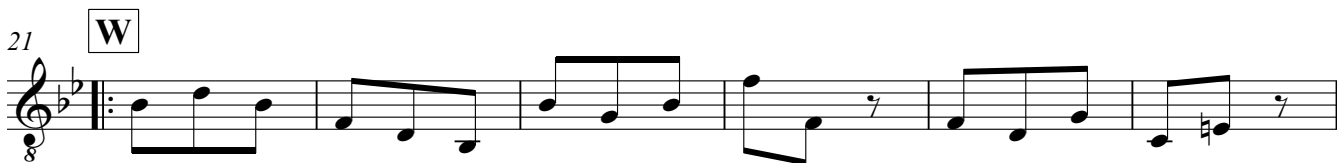
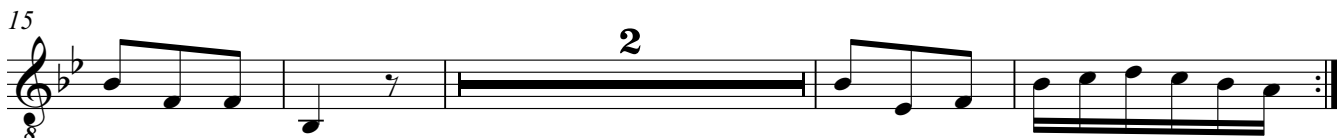

Concerto Grosso, No.6

G. F. Handel (1685-1759)

Arranged for Guitar Ensemble
by Andrew Forrest

1. Largo Affetuoso

2. A Tempo Giusto

3. Musette - Larghetto

f

9 *tr* **E** 4

20 *V* 4 2 2 4 1 4 2 4 3 1 4 3 1 4 5 4

31 **F** *p*

41 *III* **G** *f* 1 2 4 1 3 4 3 1 4 *I*

50 *V* 1 4 2 2 1 4 4 3 *I* **H** *p*

58 **I** *III* *f* 1 2 4

76 **J** *VIII* 1 3 4 1 4 1 4 1 2 4 4 3 1 1 3 *VII* *p* *f*

4. Allegro

2 3 4 3 1 3 3 4 2 X 1 2 4 3 1 2 4 1 4 2

② ② ③ ③

f

1 3 1 4 1 3 2

I

②

3 4 3 1 3 3 4 2

I

②

2

pp

1 0 3 4

f

p m p i p m p i

R

45

49

S

54

VII I T

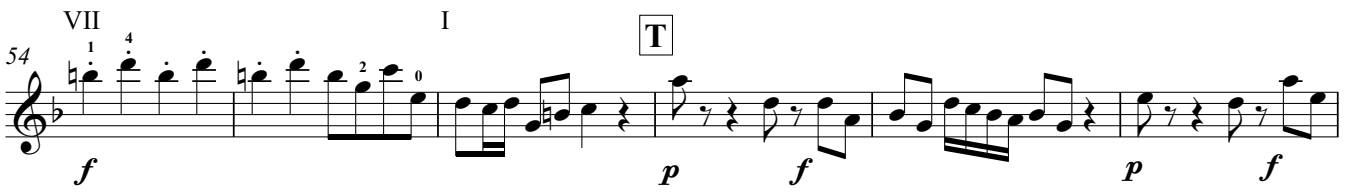

60

U

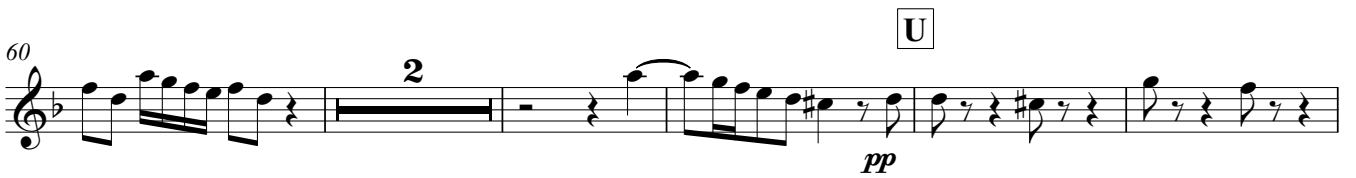

67

72

VII

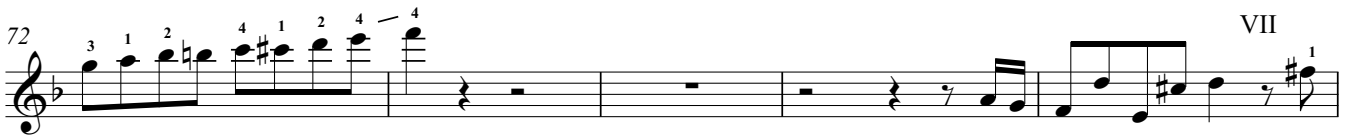

77

V

81

I

86

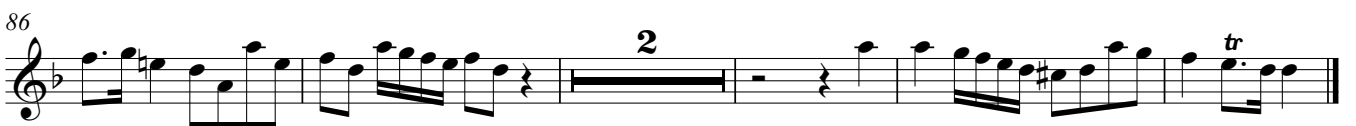

5. Allegro

Concerto Grosso, No.6

G. F. Handel (1685-1759)

Arranged for Guitar Ensemble
by Andrew Forrest

1. Largo Affetuoso

2. A Tempo Giusto

III

3

8

13

18 **C**

24

29

33 **D**

38 **V**

43 **Adagio**

3. Musette - Larghetto

70 I

f *p*

78 J

f

86 K

VI

94 L

V III

102

109 L

III

116 M

IX I

124 M

III I

131

p

139 N

12 *p*

156

f *p*

4. Allegro

f

5

11

VII

P

17

pp

22

27

32

Q IV

f

36

40 **R**
f

45

50 **S**
pp *f*

55 **T**
p *f* *p* *f*

60 **U**
2 VII 4 1 4 2 1
③ *pp*

67 *f*

72 V I
0 1 2 2 2 3 1 3 ④

77 **V**

82 III 4 1 1

86 2

5. Allegro

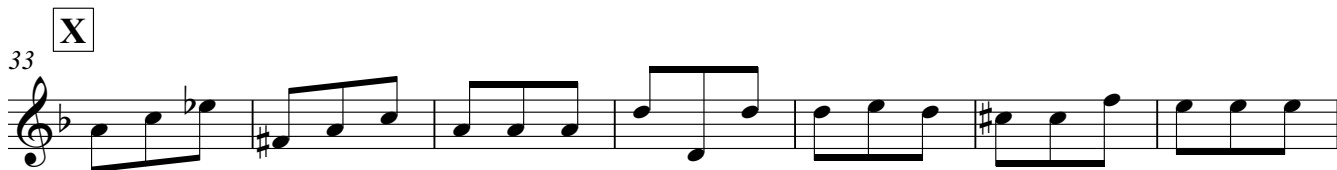
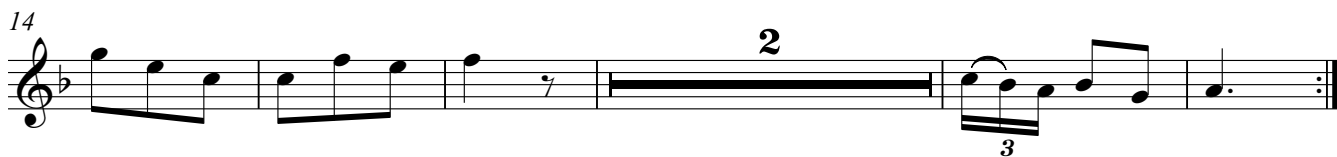

Concerto Grosso, No.6

G. F. Handel (1685-1759)

Arranged for Guitar Ensemble
by Andrew Forrest

1. Largo Affetuoso

2. A Tempo Giusto

7

12

17

C

23

28

D

5

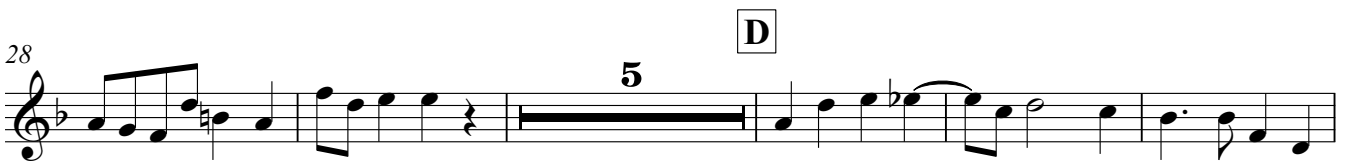

38

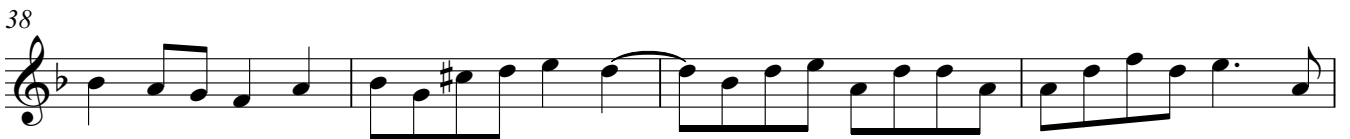

42

Adagio

3. Musette - Larghetto

77 **J**

p *f*

86 **K**

94

102

110 **L**

118

126 **M**

135 **N**

144

152

157

4. Allegro

f

7

13 **O**

19 **P**

pp

24

29

34 **Q**

f

40 R

f

46 S

pp

52 T

f *p* *f*

58

p *f* *pp*

65 U

70

f

76 V

81

⁴₁

86

2

5. Allegro

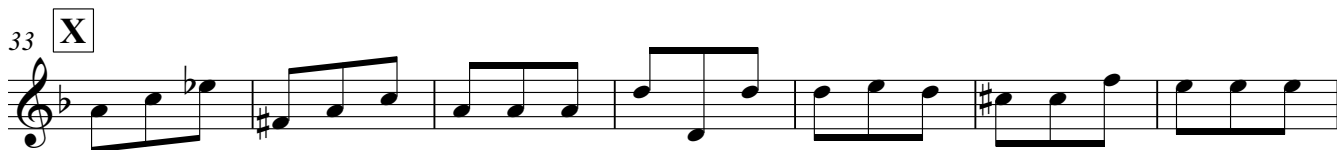
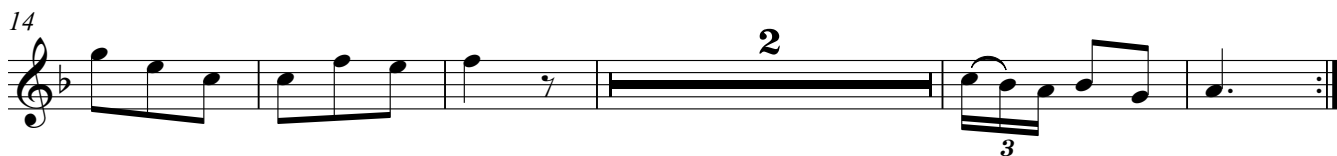

Concerto Grosso, No.6

G. F. Handel (1685-1759)

Arranged for Guitar Ensemble
by Andrew Forrest

1. Largo Affetuoso

2. A Tempo Giusto

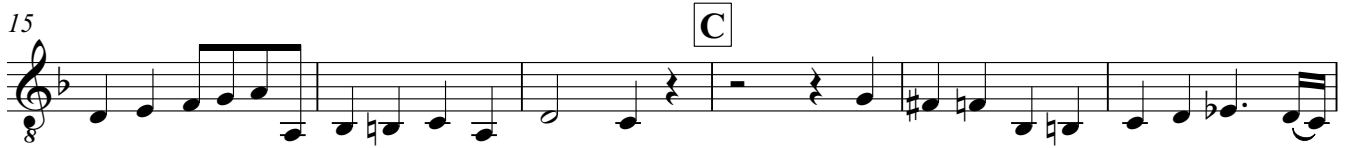

Adagio

3. Musette - Larghetto

8 *f*

11 **E** 4 2

23 4

35 **F** *p* *f*

44 **G** *p*

54 **H** *p*

63

72 **I** *f* *p*

81 **J** *f*

89 K

97

106 L

114

122 M

132 N

141

150

156

4. Allegro

6

61 **2** **U** **5**

8 *f* *f*

72

76 **V**

81

86 **2**

5. Allegro

11 **2**

21 **W**

32 **X** **3**

42