Andrew Forrest

Ogûn Gori na Balkana

Based on the traditional Bulgarian folk song -
"Fires are burning on the Mountains"

for Niibori Guitar Ensemble

In the event of a public performance, please include
the composer's name on the programme.

http://www.forrestguitarensembles.co.uk

Ogûn Gori na Balkana

(Fires are burning on the Mountains - a Bulgarian folk song)

Andrew Forrest 1995

Allegretto con moto, ♪ = 160

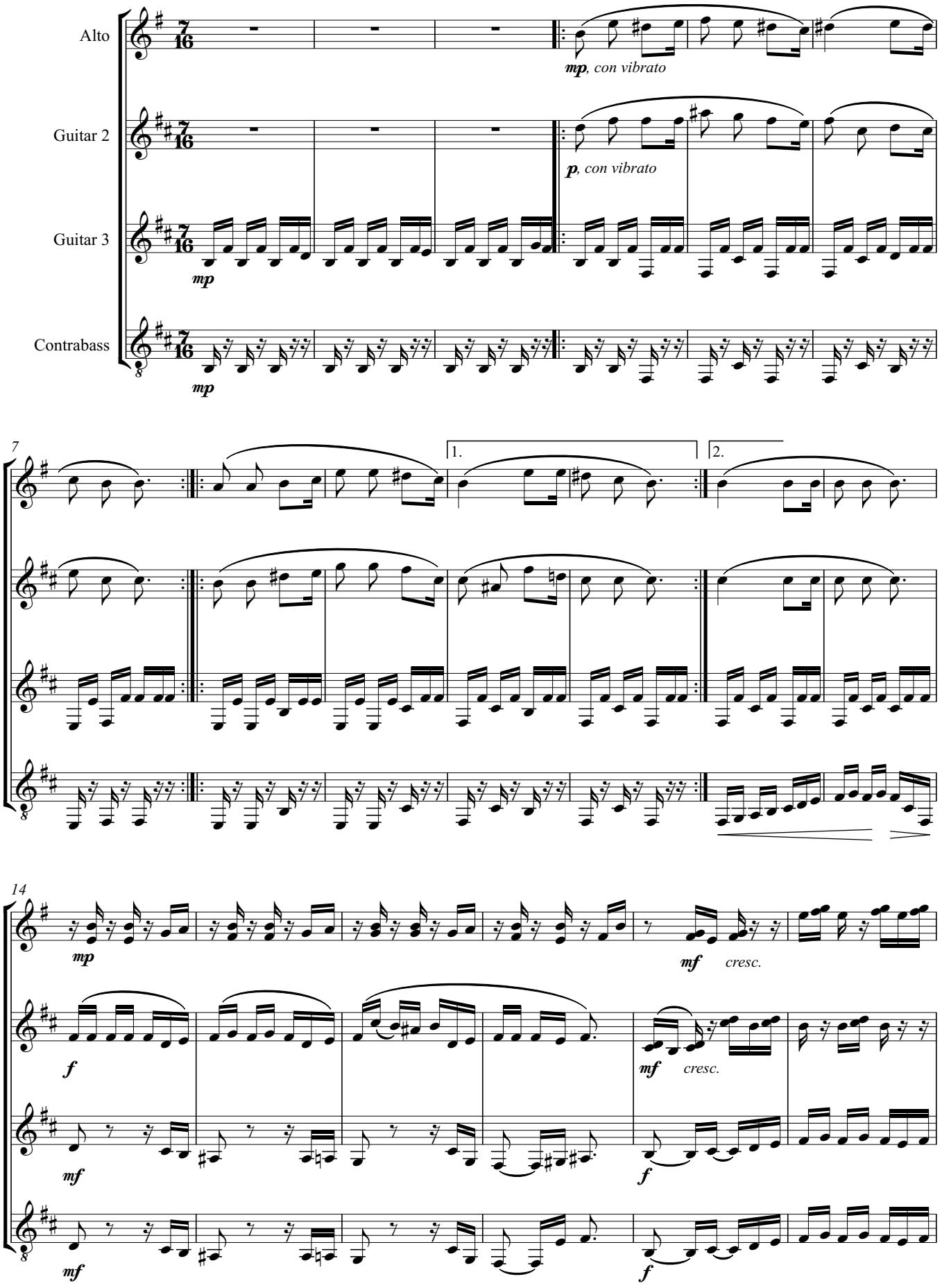

© Copyright Andrew Forrest 2009
http://www.forrestguitarensembles.co.uk

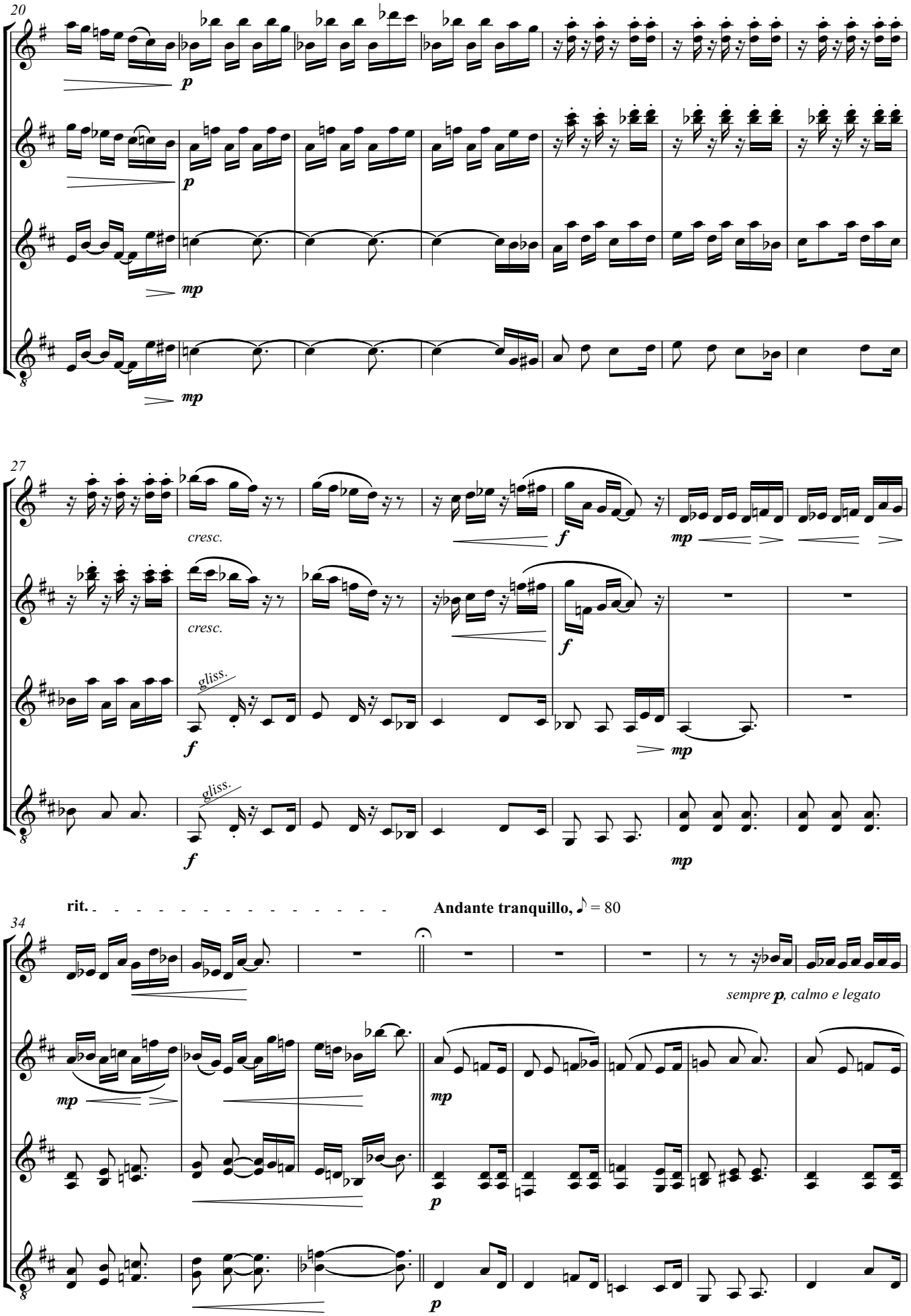
20
p
p
mp
mp
27
cresc.
cresc.
f
f
mp
gliss.
gliss.
f
f
mp
mp
rit.
Andante tranquillo, ♪ = 80
34
sempre p, calmo e legato
mp
mp
p
p

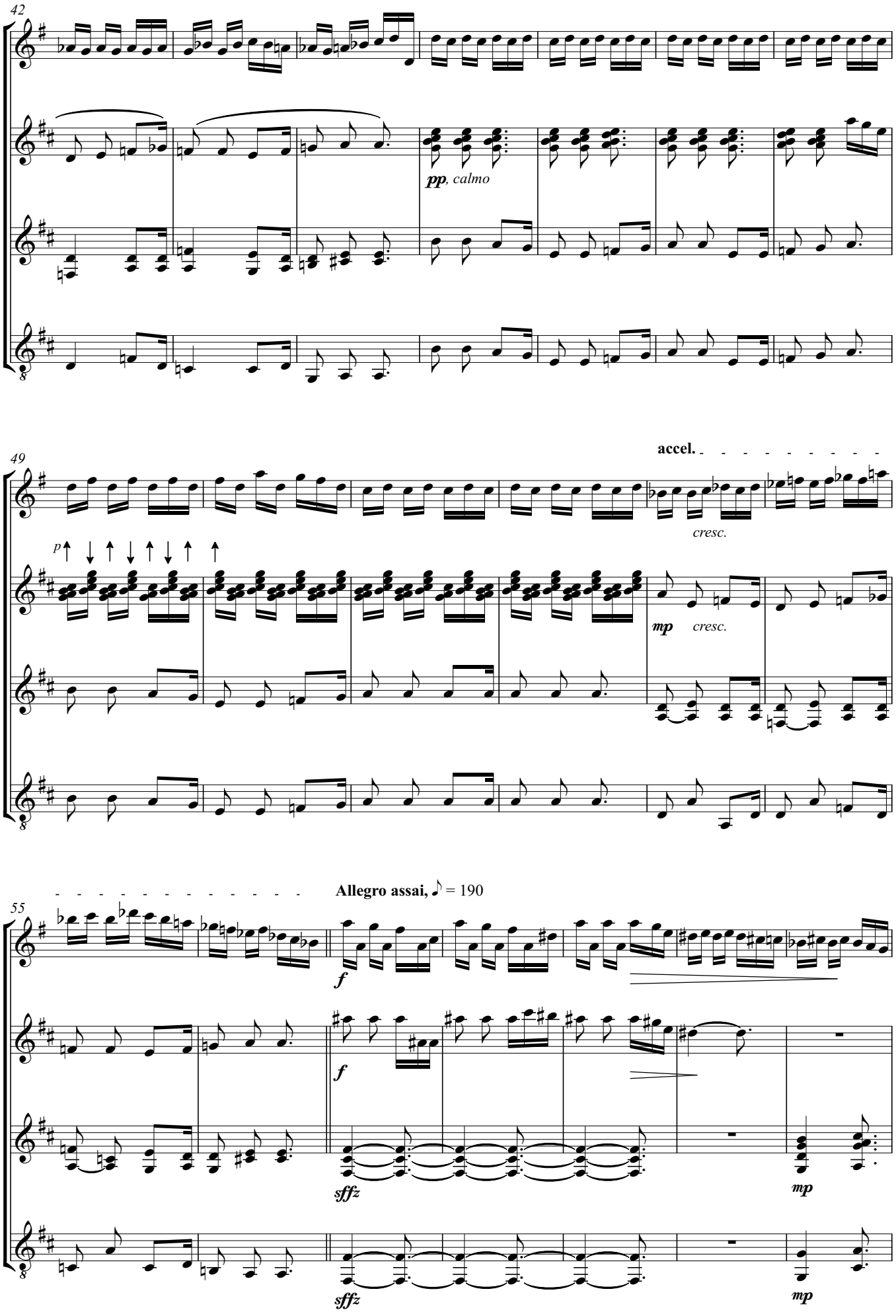
42
pp, calmo
49
accel.
p
cresc.
mp
cresc.
55
Allegro assai, ♪ = 190
f
f
sffz
mp
sffz
mp

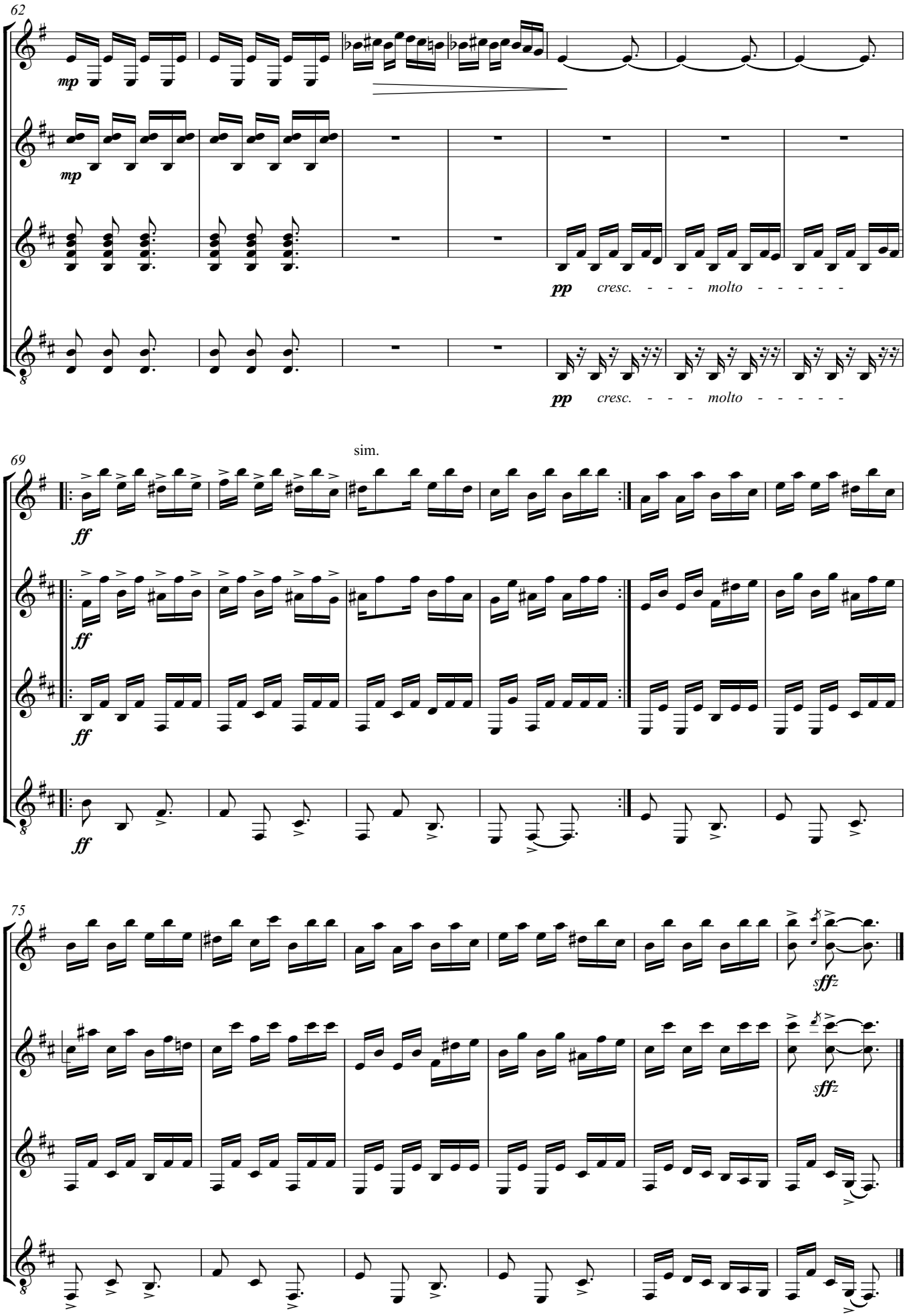
62
mp
mp
pp cresc. - - - molto - - - - -
pp cresc. - - - molto - - - - -
69
sim.
ff
ff
ff
ff
75
sffz
sffz

Ogûn Gori na Balkana

Alto

(Fires are burning on the Mountains - a Bulgarian folk song)

Andrew Forrest 1995

Allegretto con moto, ♪ = 160

3

mp, con vibrato

10

1. 2.

mp

18

mf *cresc.* *p*

24

cresc.

30

rit.

f *mp*

Andante tranquillo, ♪ = 80

37

3

sempre p, calmo e legato

46

accel.

53

Allegro assai, ♪ = 190

cresc. *f*

59

mp

66

sim.

ff

74

sffz

© Copyright Andrew Forrest 2009
http://www.forrestguitarensembles.co.uk

Guitar 2

Ogûn Gori na Balkana

(Fires are burning on the Mountains - a Bulgarian folk song)

Andrew Forrest 1995

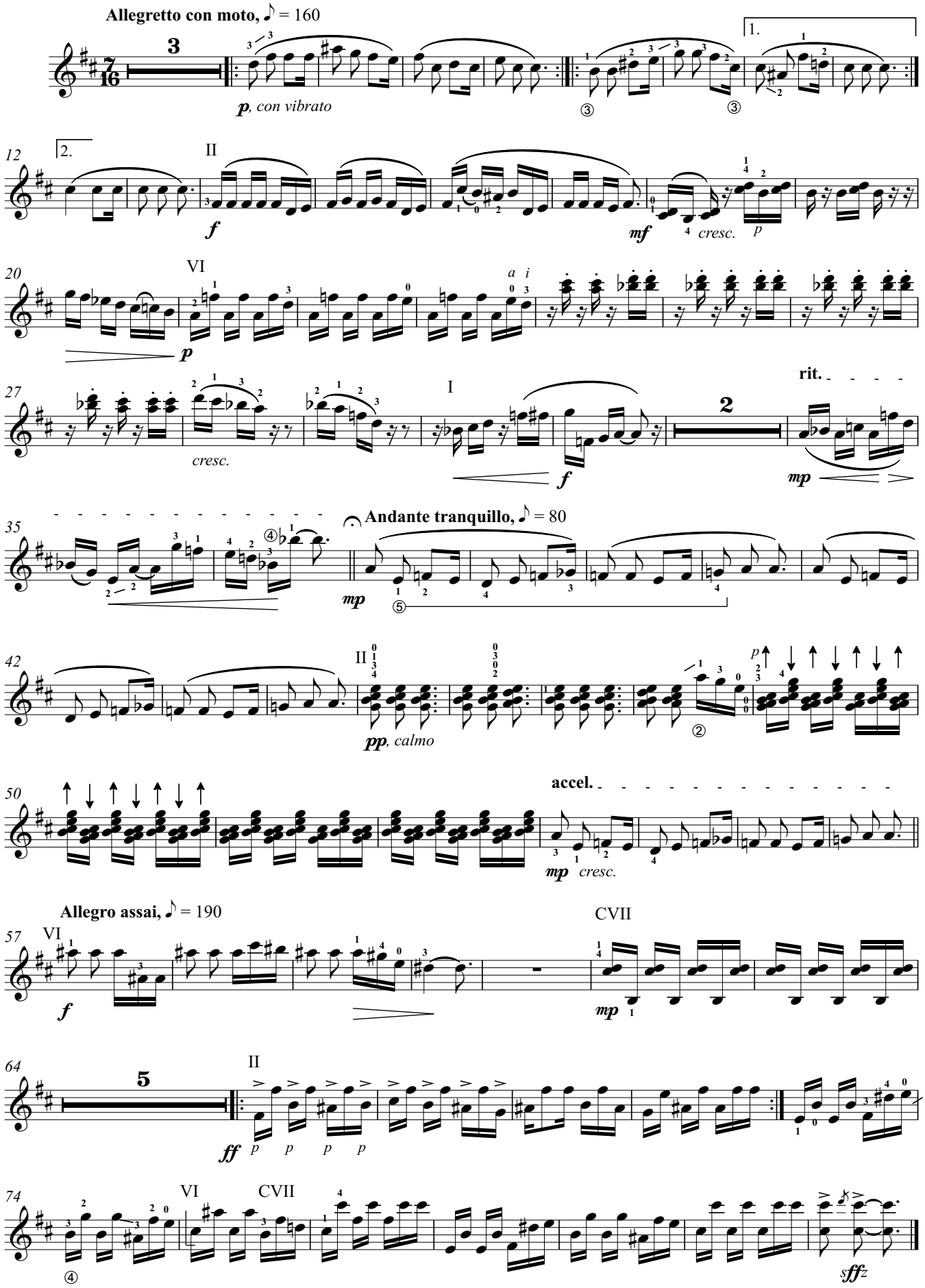

© Copyright Andrew Forrest 2009
http://www.forrestguitarensembles.co.uk

Guitar 3

Ogûn Gori na Balkana

(Fires are burning on the Mountains - a Bulgarian folk song)

Andrew Forrest 1995

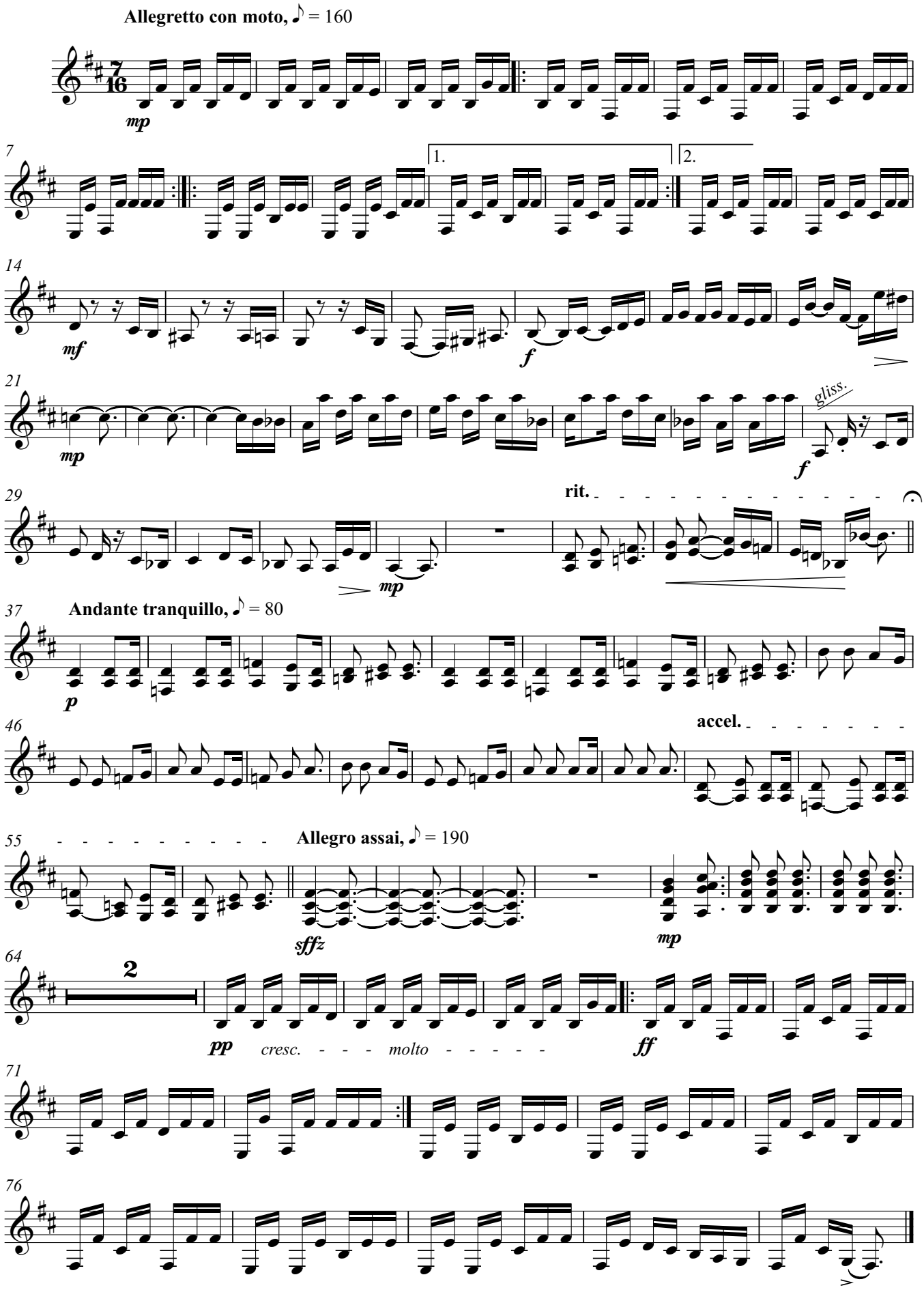

© Copyright Andrew Forrest 2009
http://www.forrestguitarensembles.co.uk

Contrabass

Ogûn Gori na Balkana

(Fires are burning on the Mountains - a Bulgarian folk song)

Andrew Forrest 1995

Allegretto con moto, ♪ = 160

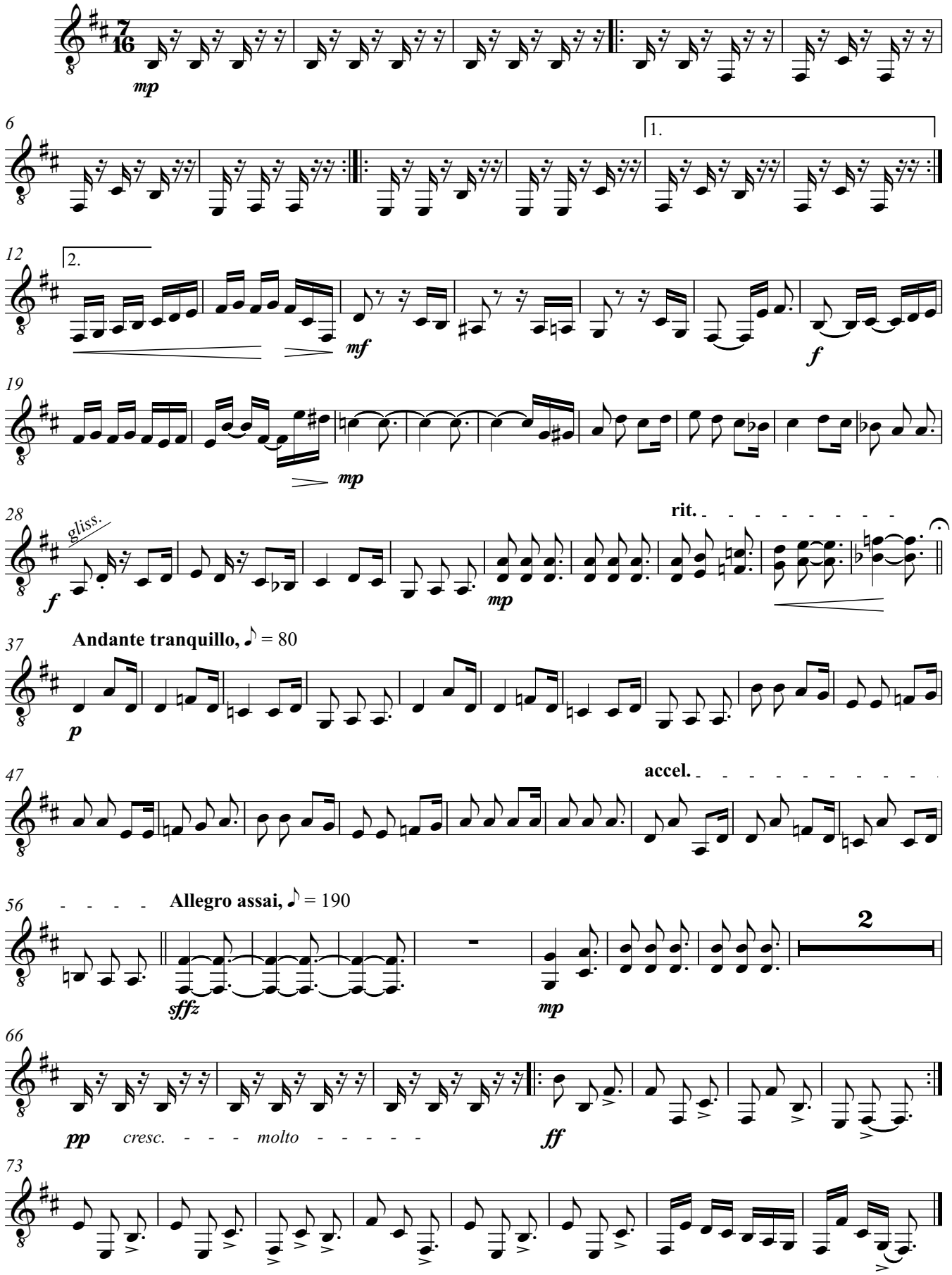

© Copyright Andrew Forrest 2009
http://www.forrestguitarensembles.co.uk