

# Five Pieces

by

Anthony Holborne

1. The Widowes' Myte
2. The Image of Melancolly - a Pavan
3. The Marie-golde - a Galliarde
4. The Cradle - a Pavan
5. Galliard

Holborne was an English composer who described himself as  
'gentleman and servant to her most excellent Majestie'.

The five pieces are taken from his published collected edition:

Pavans, Galliards, Almains and Other Short Aires both  
Grave and Light, in Five Parts, for Viols, Violins,  
or Other Musical Winde Instruments (1599).

Arranged for Niibori Guitar Orchestra

by

Andrew Forrest

*In the event of a public performance, please include  
the arranger's name on the programme*

<http://www.forrestguitarembles.co.uk>

# Five Pieces

by Anthony Holborne

## 1. The Widowes' Myte

Arranged for Guitar Ensemble  
by Andrew Forrest

$\text{♩} = c.90$

5

9 **A**

13

# 2. The Image of Melancolly A Pavan

*Five Quintets - Holborne*

**B**

17

26

C

34

40

D

47

53

# 3. The Marie-golde A Galliarde

Five Quintets - Holborne

$\text{♩} = \text{c.}144$

Alt  
Gtr1  
Gtr2  
Gtr3  
Bass(N)  
Cb.

7

**E**

14

F

19

# 4. The Cradle Pavane

Five Quintets - Holborne

♩ = c.80

9 **G**

13

17 **H**

21

# 5. Galliard

$\text{♩} = c.60$

Alt

Gtr1

Gtr2

Gtr3

Bass(N)

Cb.

**I**

8

8

14

1. 2. J

22

K

30

36

Alto

# Five Pieces

by Anthony Holborne

## 1. The Widowes' Myte

Arranged for Guitar Ensemble  
by Andrew Forrest

$\text{♩} = \text{c.}90$

## 2. The Image of Melancolly

A Pavan

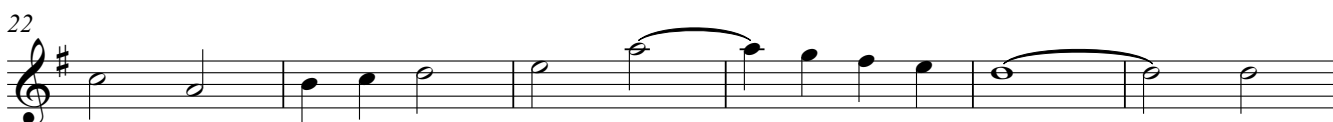

34 **C**

41

49 **D**

54

### 3. The Marie-golde A Galliarde

$\text{♩} = \text{c.}144$

7 **E**

13 **F**

19

# 4. The Cradle Pavane

$\text{♩} = \text{c.}80$

# 5. Galliard

$\text{♩} = \text{c.}60$

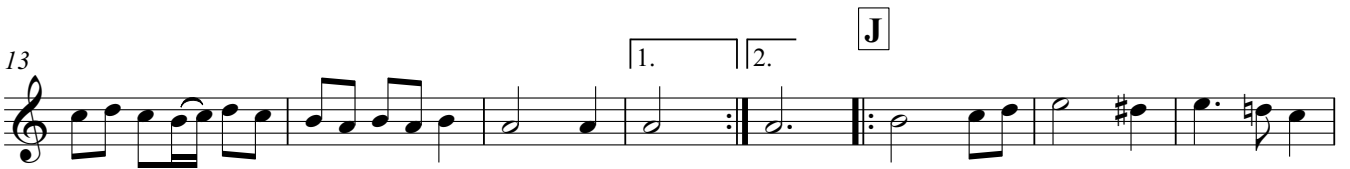
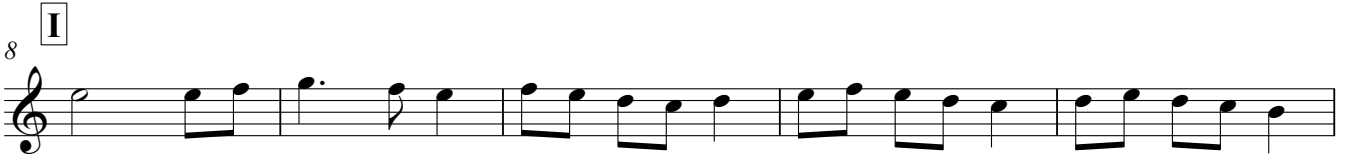

# Five Pieces

by Anthony Holborne

## 1. The Widowes' Myte

Arranged for Guitar Ensemble  
by Andrew Forrest

♩ = c.90

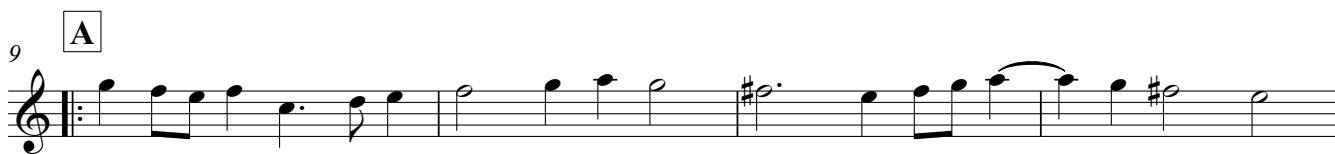

## 2. The Image of Melancolly

A Pavan

34 **C**

41

49 **D**

54

### 3. The Marie-golde A Galliarde

$\text{♩} = \text{c.144}$

7 **E**

13 **F**

19

# 4. The Cradle Pavane

♩ = c.80

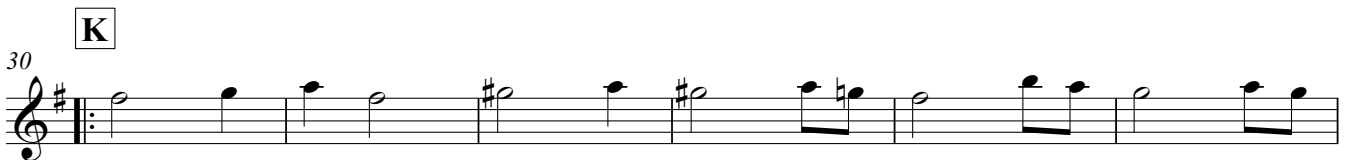

## 5. Galliard

 $\text{♩} = \text{c.}60$ 

# Five Pieces

by Anthony Holborne

## 1. The Widowes' Myte

Arranged for Guitar Ensemble  
by Andrew Forrest

$\text{♩} = \text{c.}90$

## 2. The Image of Melancolly

A Pavan

C

D

### 3. The Marie-golde A Galliarde

$\text{♩} = \text{c.144}$

E

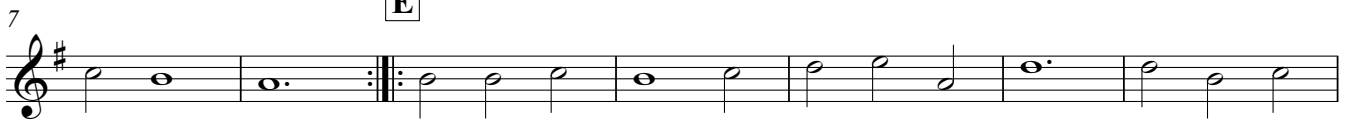

F

# 4. The Cradle Pavane

♩ = c.80

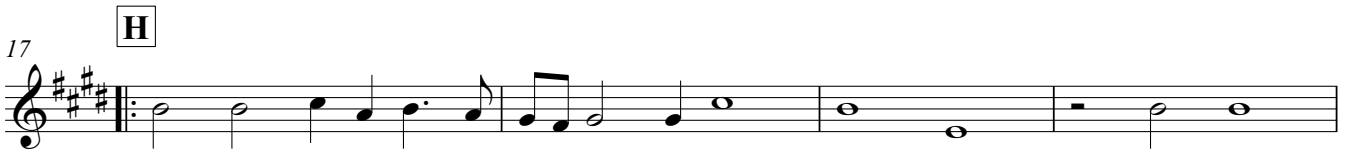

## 5. Galliard

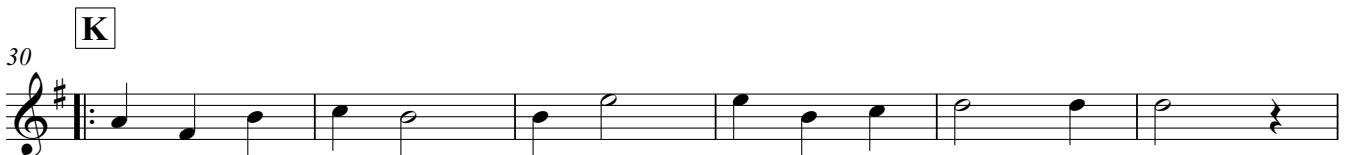
 $\text{♩} = \text{c.}60$ 

Bass(N)

# Five Pieces

by Anthony Holborne

## 1. The Widowes' Myte

Arranged for Guitar Ensemble  
by Andrew Forrest

♩ = c.90

## 2. The Image of Melancolly

A Pavan

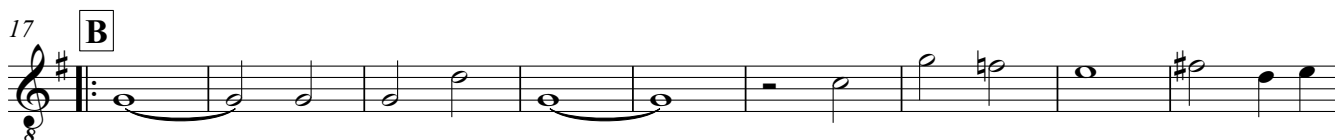

34 **C**

41

47 **D**

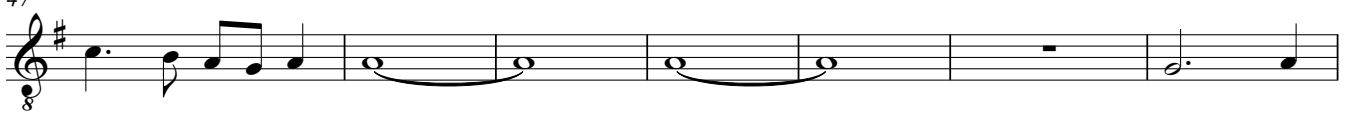

54

### 3. The Marie-golde A Galliarde

$\text{♩} = \text{c.}144$

7 **E**

14 **F**

19

# 4. The Cradle Pavane

♩ = c.80

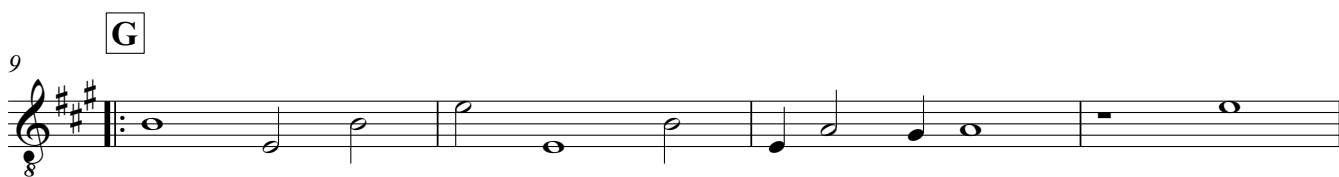

## 5. Galliard

 $\text{♩} = \text{c.}60$ 

Contrabass

# Five Pieces

by Anthony Holborne

## 1. The Widowes' Myte

Arranged for Guitar Ensemble  
by Andrew Forrest

$\text{♩} = \text{c.}90$

## 2. The Image of Melancolly A Pavan

34 **C**

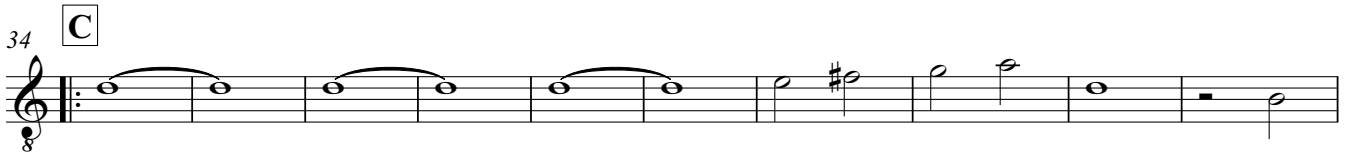

44 **D**

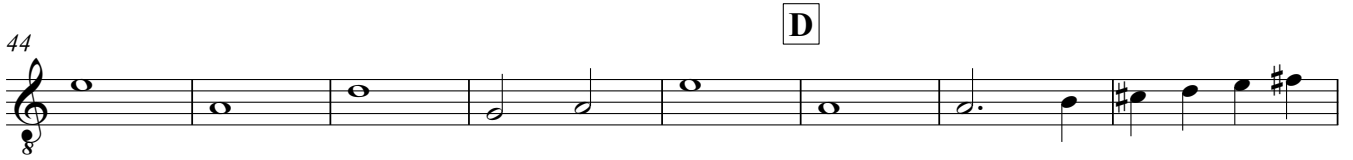

52

### 3. The Marie-golde A Galliarde

$\text{♩} = \text{c.}144$

7 **E**

14 **F**

19

## 4. The Cradle Pavane

$\text{♩} = \text{c.}80$

## 5. Galliard

 $\text{♩} = \text{c.}60$ 