

# Six Pieces

by  
Anthony Holborne

1. The Fruit of Love (Almain)
2. Spero (Pavan)
3. Galliard
4. Almayne
5. Noel's Galliard
6. Heigh Ho Holiday (Coranto)

*Holborne was an English composer who described himself  
as 'gentleman and servant to her most excellent Majestie'.  
These six pieces are taken from his published collected edition:  
Pavans, Galliards, Almains and Other Short Aires  
both Grave and Light, in Five Parts, for Viols,  
Violins, or Other Musical Winde Instruments (1599).*

Arranged for Niibori Guitar Orchestra  
by  
Andrew Forrest

*In the event of a public performance, please include  
the arranger's name on the programme*

# Six Pieces by Anthony Holborne

## 1. The Fruit of Love

(Almain)

Arranged for Guitar Ensemble  
by Andrew Forrest

♩ = c.120

# 2. Spero (Pavan)

$\text{♩} = \text{c.}54$

4 14

19 [C]

23

### 3. Galliard

$\text{♩} = \text{c.96}$

Alt1

Alt2

Gtr3

Gtr4

Bass(N)

Cb.

4

8

1.

2.

D

6  
12

16

E

19

# 4. Almayne

♩ = c.120

Alt1  
Alt2  
Gtr3  
Gtr4  
Bass(N)  
Cb.

6

F

11

8 17 **G**

21

25

### 5. Noel's Galliard

$\text{♩} = \text{c.}54$

# 6. Heigh Ho Holiday

(Coranto)

♩ = c.120

Alt1

Alt2

Gtr3

Gtr4

Bass(N)

Cb.

6

J

11

Alto 1

# Six Pieces by Anthony Holborne

## 1. The Fruit of Love

*(Almain)*

Arranged for Guitar Ensemble  
by Andrew Forrest

♩ = c.120

7

A

14

20

## 2. Spero

*(Pavan)*

♩ = c.54

B

6

12

C

18

22

### 3. Galliard

♩ = c.96

### 4. Almayne

♩ = c.120

### 5. Noel's Galliard

$\text{♩} = \text{c.}54$

9 **H**

17 **I**

21

### 6. Heigh Ho Holiday (Coranto)

$\text{♩} = \text{c.}120$

9 **J**

13

# Six Pieces by Anthony Holborne

## 1. The Fruit of Love

*(Almain)*

Arranged for Guitar Ensemble  
by Andrew Forrest

♩ = c.120

## 2. Spero

*(Pavan)*

♩ = c.54

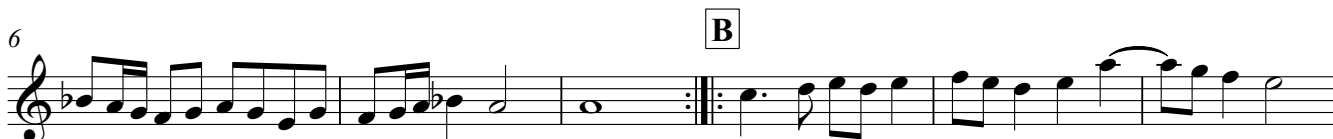

### 3. Galliard

♩ = c.96

### 4. Almayne

♩ = c.120

### 5. Noel's Galliard

$\text{♩} = \text{c.}54$

### 6. Heigh Ho Holiday (Coranto)

$\text{♩} = \text{c.}120$

# Six Pieces by Anthony Holborne

## 1. The Fruit of Love

(Almain)

Arranged for Guitar Ensemble  
by Andrew Forrest

♩ = c.120

6

A

13

19

## 2. Spero

(Pavan)

♩ = c.54

B

13

C

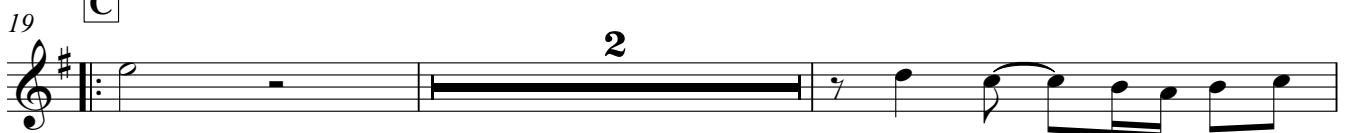

23

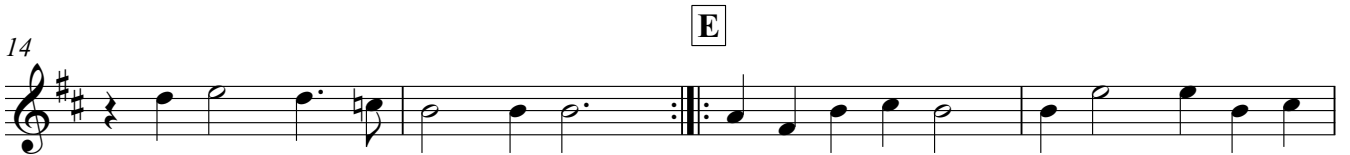

## 3. Galliard

 $\text{♩} = \text{c.}96$ 

## 4. Almayne

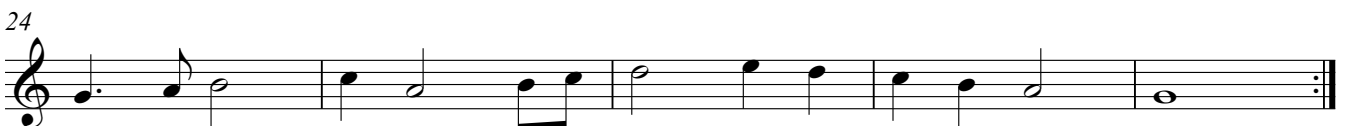
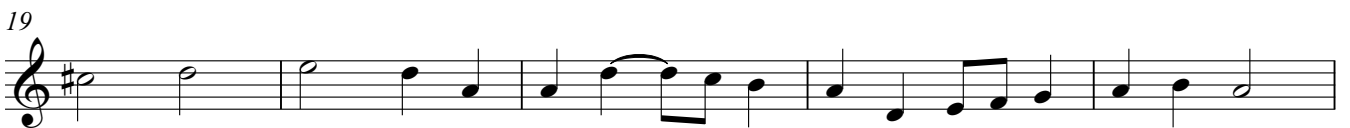
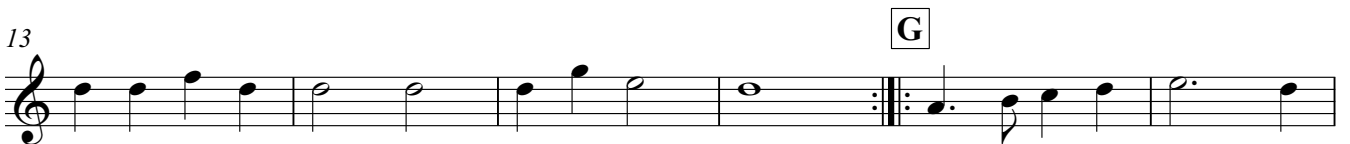
 $\text{♩} = \text{c.}120$ 

### 5. Noel's Galliard

♩ = c.54

### 6. Heigh Ho Holiday (Coranto)

♩ = c.120

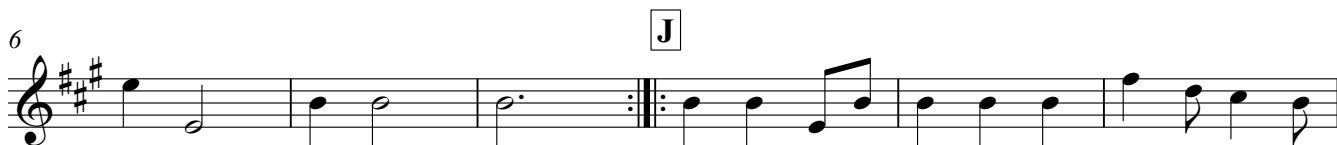

# Six Pieces by Anthony Holborne

## 1. The Fruit of Love

(Almain)

Arranged for Guitar Ensemble  
by Andrew Forrest

♩ = c.120

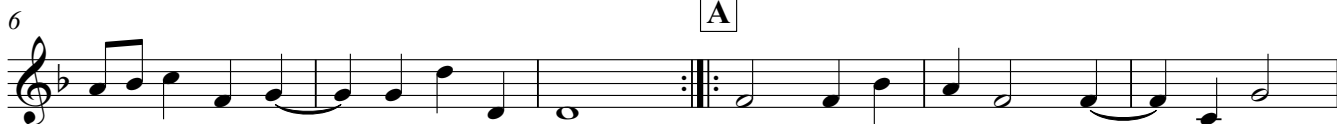

## 2. Spero

(Pavan)

♩ = c.54

### 3. Galliard

♩ = c.96

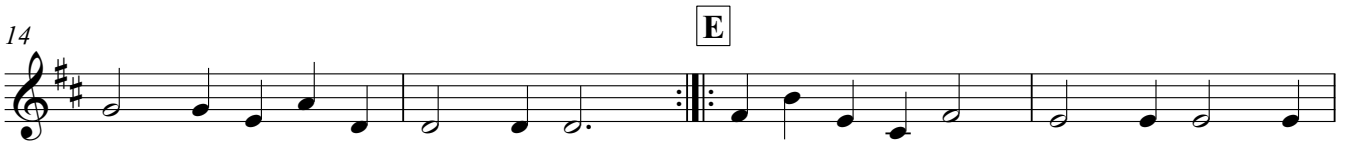

### 4. Almayne

♩ = c.120

### 5. Noel's Galliard

♩ = c.54

6 H

12

17 I

### 6. Heigh Ho Holiday (Coranto)

♩ = c.120

9 J

13

Bass(N)

# Six Pieces by Anthony Holborne

## 1. The Fruit of Love

(Almain)

Arranged for Guitar Ensemble  
by Andrew Forrest

♩ = c.120

## 2. Spero

(Pavan)

♩ = c.54

## 3. Galliard

 $\text{♩} = \text{c.}96$ 

## 4. Almayne

 $\text{♩} = \text{c.}120$ 

### 5. Noel's Galliard

♩. = c.54

9 H

17 I

### 6. Heigh Ho Holiday (Coranto)

♩ = c.120

6 J

11

Contrabass

# Six Pieces by Anthony Holborne

## 1. The Fruit of Love

*(Almain)*

Arranged for Guitar Ensemble  
by Andrew Forrest

♩ = c.120

## 2. Spero

*(Pavan)*

♩ = c.54

### 3. Galliard

♩ = c.96

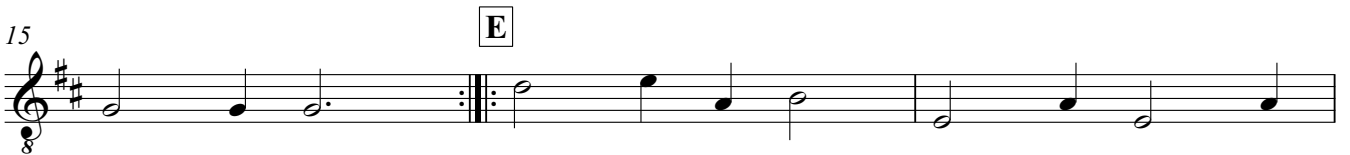

### 4. Almayne

♩ = c.120

### 5. Noel's Galliard

♩ = c.54

9 **H**

17 **I**

### 6. Heigh Ho Holiday

(Coranto)

♩ = c.120

