

John Dowland  
(1563-1626)

# Three Pieces

Arranged for Niibori Guitar Orchestra  
by  
Andrew Forrest

The three pieces in this arrangement are Lachrimae Antiquae Pavan (being the first of Dowland's "Seven Tears"), Captain Digorie Piper His Galliard and M. George Whitehead His Almand.

The source material was the original for viols and lute continuo as well as solo lute versions of the same pieces which were a useful source of division material.

The divisions fall mainly to the top part although there are 'echoes' in the other parts. This top alto part is the most difficult, requiring a standard of approximately Grade 7 or higher, whilst the other parts pose no great technical problems though their polyphonic independence makes them musically challenging.

*In the event of a public performance, please include  
the arranger's name on the programme*

<http://www.forrestguitarembles.co.uk>

# Three Pieces by John Dowland

## 1. Lachrimae Antiquae

Arranged for Guitar Ensemble  
by Andrew Forrest

**A**

Alto 1

Alto 2

Guitar 3

Guitar 4

Bass(N)

Contrabass

**B**

6

Alto 1

Alto 2

Guitar 3

Guitar 4

Bass(N)

Contrabass

11

15

C

19

D

24

29

**E**

32

37

**F**

42

45

48

## 2. Captain Digorie Piper His Galliard

14 H

21 I

27

J

32

K

39

44

### 3. Mr. George Whitehead His Almand

14

20

Alto 1

# Three Pieces by John Dowland

## 1. Lachrimae Antiquae

Arranged for Guitar Ensemble  
by Andrew Forrest

**A**

**B**

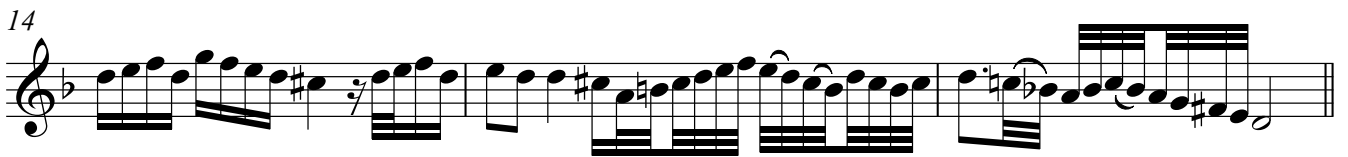

**C**

**D**

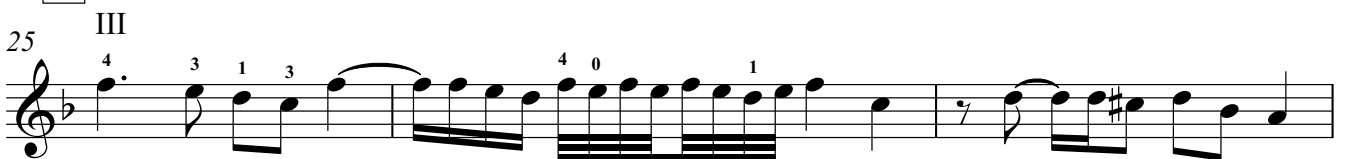

*p i p i p i p i*

28

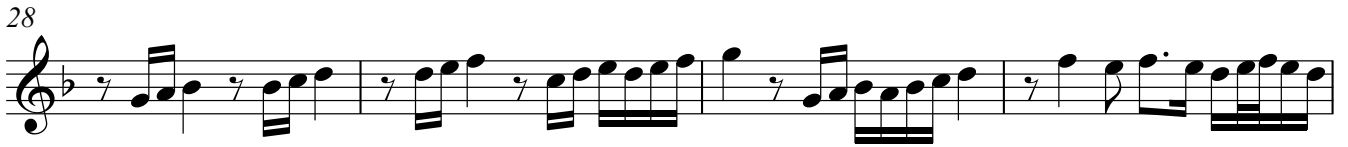

32

**E**

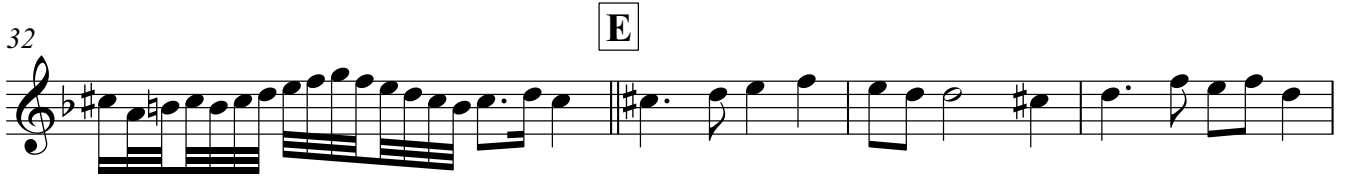

36

41

**F**

III

1 0 4

*p i p i*

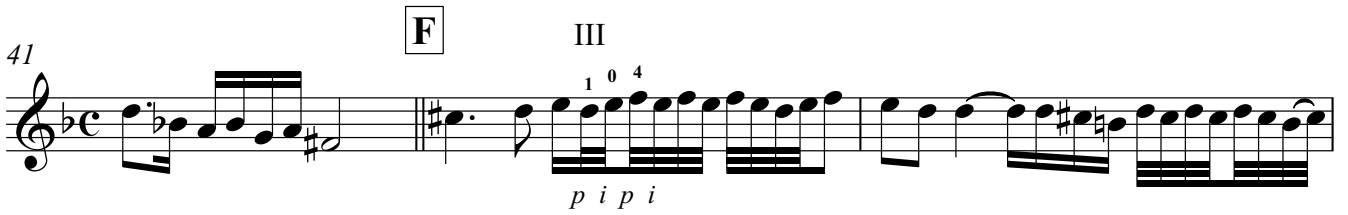

44

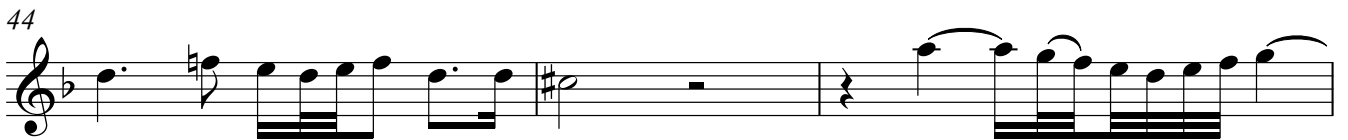

47

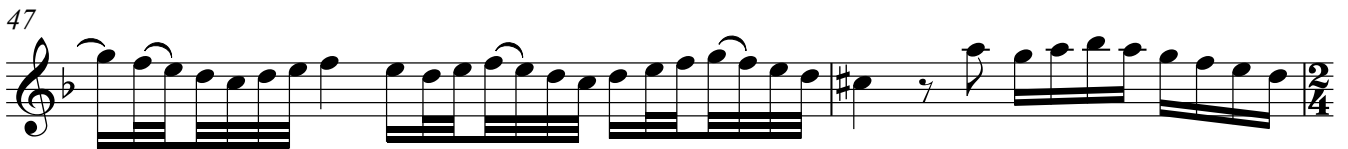

49

## 2. Captain Digorie Piper His Galliard

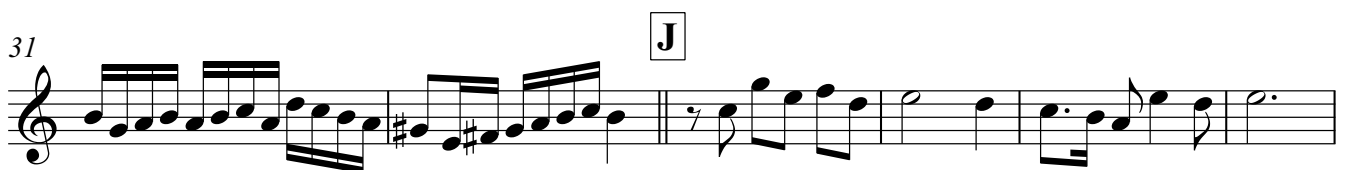
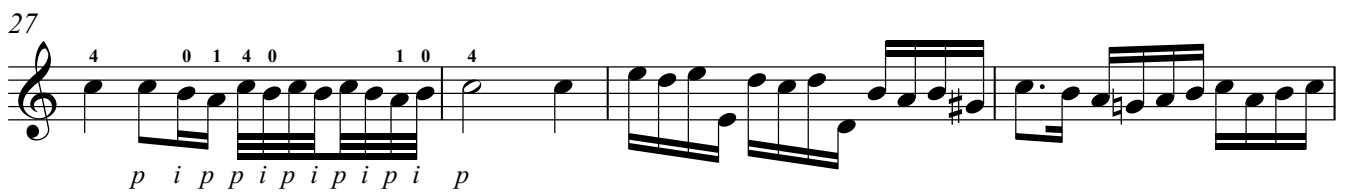

## 3. Mr. George Whitehead His Almand

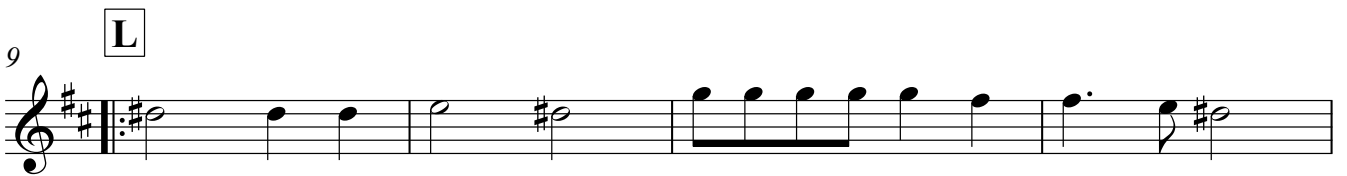

Alto 2

# Three Pieces by John Dowland

## 1. Lachrimae Antiquae

Arranged for Guitar Ensemble  
by Andrew Forrest

**A**

6 **B**

12

17 **C**

23 **D**

28

33 **E**

39 **F**

45

## 2. Captain Digorie Piper His Galliard

9 **G**17 **H**25 **I**33 **J**41 **K**

## 3. Mr. George Whitehead His Almand

7 **L**

14

19

# Three Pieces by John Dowland

## 1. Lachrimae Antiquae

Arranged for Guitar Ensemble  
by Andrew Forrest

## 2. Captain Digorie Piper His Galliard

## 3. Mr. George Whitehead His Almand

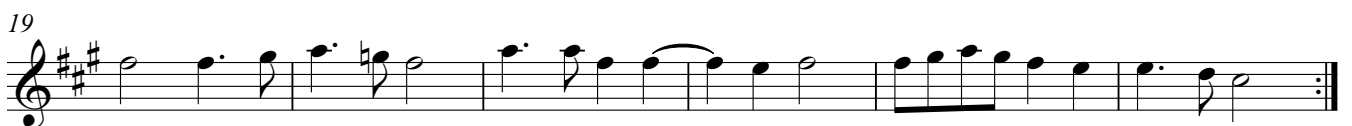

# Three Pieces by John Dowland

## 1. Lachrimae Antiquae

Arranged for Guitar Ensemble  
by Andrew Forrest

**A**

7

**B**

14

**C**

21

**D**

27

32

**E**

37

42

**F**

III

46

## 2. Captain Digorie Piper His Galliard

## 3. Mr. George Whitehead His Almand

# Three Pieces by John Dowland

## 1. Lachrimae Antiquae

Arranged for Guitar Ensemble  
by Andrew Forrest

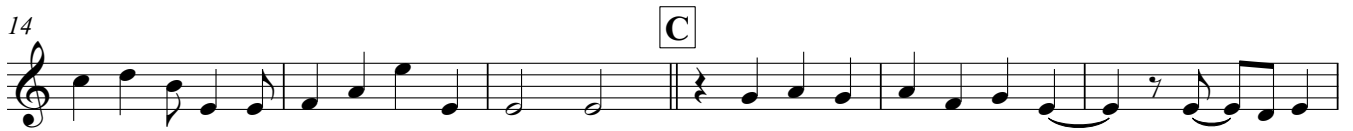

## 2. Captain Digorie Piper His Galliard

## 3. Mr. George Whitehead His Almand

Bass(N)

# Three Pieces by John Dowland

## 1. Lachrimae Antiquae

Arranged for Guitar Ensemble

by Andrew Forrest

**A**

7

**B**

14

**C**

20

**D**

26

31

**E**

38

**F**

45

### 2. Captain Digorie Piper His Galliard

CV

### 3. Mr. George Whitehead His Almand

Contrabass

# Three Pieces by John Dowland

## 1. Lachrimae Antiquae

Arranged for Guitar Ensemble  
by Andrew Forrest

**A**

7 **B**

13 **C**

19

24 **D**

29

33 **E**

40 **F**

45

### 2. Captain Digorie Piper His Galliard

8

10

19

29

39

G

H

I

J

K

### 3. Mr. George Whitehead His Almand

7

15

20

L