

William Boyce
(1710 - 1779)

Symphony No. 1

Arranged for Niibori Guitar Orchestra
by Andrew Forrest

*In the event of a public performance, please include
the arranger's name on the programme*

<http://www.forrestguitarembles.co.uk>

Symphony No.1

William Boyce (1710-1779)

I. Allegro

Arranged for Guitar Ensemble
by Andrew Forrest

Alto 1
f

Alto 2
f

Guitar 1
f

Guitar 2
f

Bass(N)
f

Contrabass
f

5

8

A

12

16

B

20

C

24

27

II. Moderato e dolce

D

E

III. Allegro

F

G

H

Symphony No.1

William Boyce (1710-1779)

Alto 1

Arranged for Guitar Ensemble
by Andrew Forrest

I. Allegro

f

4

7

10

13 **A** *tr* *tr*

16

20 **B**

24 **C**

27 *tr* *tr*

II. Moderato e dolce

sempre p

D

E

III. Allegro

Alto 2

Symphony No.1

William Boyce (1710-1779)

Arranged for Guitar Ensemble
by Andrew Forrest

I. Allegro

f

4

7

10

13 **A** *tr* *tr*

16

20 **B**

24 **C**

27 *tr* *tr*

II. Moderato e dolce

D

E

III. Allegro

Symphony No.1

William Boyce (1710-1779)

Arranged for Guitar Ensemble
by Andrew Forrest

I. Allegro

II

f

5

V VI VII

9

IV II

13

A

17

B

22

C II

27

VII II

II. Moderato e dolce

sempre p

III. Allegro

f

VII 4 1 2 3 4 2 3 1 4 3 4 2 1 3 1

II *p* *f* 2 1 3 4 1 2 4 4 2 3

CIX 2 3 2 4 2 4 1 2 4 2 1 3 ⑤

VII 2 3 3 4 1 1 3 4 2 4 1 4 2

VI 2 1 4 2 3 4 1 1 3 4 2 4 1 4 2

II VII *p* 4 4 2 1 2 3

H *f* 4 4 2 1 2 3

Symphony No.1

William Boyce (1710-1779)

Arranged for Guitar Ensemble
by Andrew Forrest

I. Allegro

II

f

5

8

13 **A**

17 **B**

22 **C** II

27

Bass(N)

Symphony No.1

William Boyce (1710-1779)

I. Allegro

Arranged for Guitar Ensemble
by Andrew Forrest

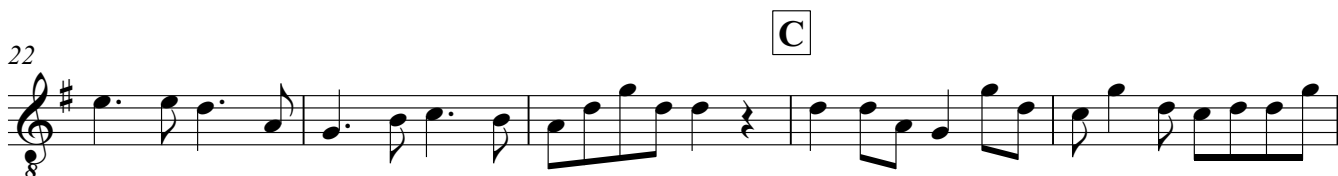
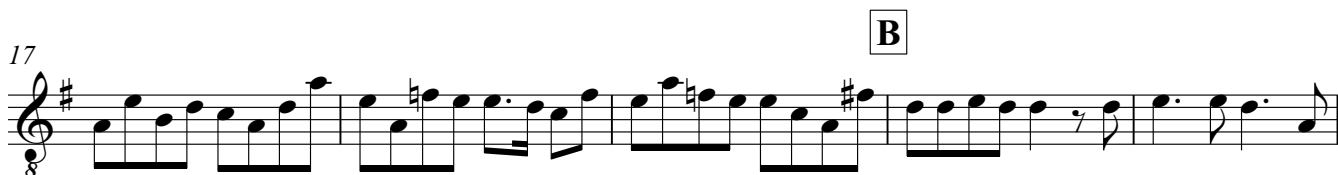
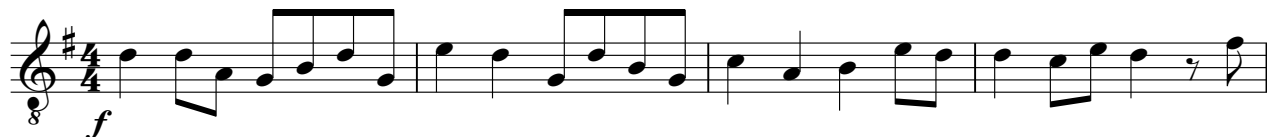

II. Moderato e dolce

8 *sempre p*

11 **D**

E

8 3

8 3

III. Allegro

8 *f* *p*

8 *f*

F

G

8 *p* *f*

H

8

Symphony No.1

Contrabass

William Boyce (1710-1779)

Arranged for Guitar Ensemble
by Andrew Forrest

I. Allegro

f

5

9

13 **A**

17 **B**

22 **C**

26

II. Moderato e dolce

sempre *p*

12

D

E

III. Allegro

f *p*

F

G

H

p *f*