

William Boyce
(1710 - 1779)

Symphony No. 3

Arranged for Niibori Guitar Orchestra
by Andrew Forrest

*In the event of a public performance, please include
the arranger's name on the programme*

<http://www.forrestguitarembles.co.uk>

Symphony No.3

William Boyce (1710-1779)

Arranged for Guitar Ensemble
by Andrew Forrest

1. Allegro

A

13

19

24

30 **B**

35

40 **C**

47

53 **D**

58

63 **E**

69

76 **F**

82

89

2. Vivace

Alt1 *p, sempre dolce*

Alt2 *p, sempre dolce*

Gtr1 *p, sempre dolce*

Gtr2 *p, sempre dolce*

Bass(N) *p, sempre dolce*

Cb. *p, sempre dolce*

7 **G**

13

20

3. Tempo di Minuetto

54

64

Symphony No.3

William Boyce (1710-1779)

Alto 1

Arranged for Guitar Ensemble
by Andrew Forrest

1. Allegro

f

7

13 **A**

21 *tr*

29 **B**

34

38 CIII **C**

44 CIII

50 **D**

57 **E**

64

70

76 **F**

80

88

2. Vivace

p, sempre dolce

6 **G**

11

17

22

3. Tempo di Minuetto

40 **H**

53

63

Symphony No.3

William Boyce (1710-1779)

Alto 2

Arranged for Guitar Ensemble
by Andrew Forrest

1. Allegro

f

9

16 **A** *tr*

24 **B**

32

39 **C**

45

52 **D**

60 **E**

67

73 **F**

3

82

89

2. Vivace

6

11

17

22

3. Tempo di Minuetto

40

53

63

Symphony No.3

William Boyce (1710-1779)

Guitar 1

1. Allegro

Arranged for Guitar Ensemble
by Andrew Forrest

f

7

14 **A** *tr*

22 *tr*

30 **B**

40 **C**

47 **D**

54

62 **E**

71 **F**

77

2

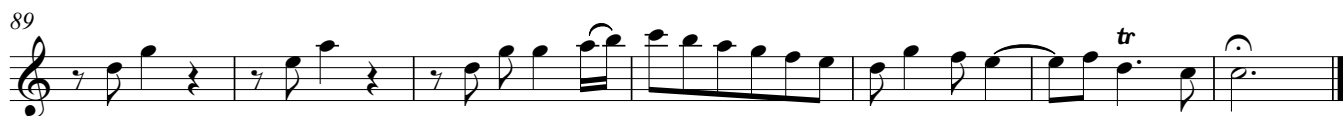

2. Vivace

3. Tempo di Minuetto

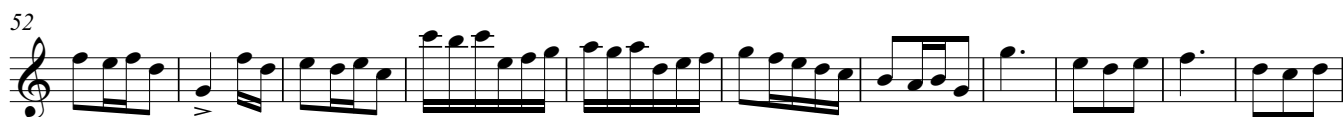

Symphony No.3

William Boyce (1710-1779)

Guitar 2

Arranged for Guitar Ensemble
by Andrew Forrest

1. Allegro

9 *f*

16 *tr* **A**

24 **B**

31

40 **C**

46

52 **D**

60 **E**

68

75 **F**

84

90

2. Vivace

p, sempre dolce

6

7

11

16

22

3. Tempo di Minuetto

39

40

51

63

Symphony No.3

William Boyce (1710-1779)

Bass(N)

Arranged for Guitar Ensemble
by Andrew Forrest

1. Allegro

8 *f*

13 **A**

20

27 **B**

33

39 **C**

46

53 **D**

58 **E**

65

73 **F**

80

88

2. Vivace

7

14

20

3. Tempo di Minuetto

39

50

63

Contrabass

Symphony No.3

William Boyce (1710-1779)

Arranged for Guitar Ensemble
by Andrew Forrest

1. Allegro

8 *f*

13 **A**

19

24 **3**

30 **B**

36 **C**

43

50 **D** solo

57 tutti

63 **E**

69

76 **F**

84

90

2. Vivace

p, sempre dolce

7 **G**

14

20

3. Tempo di Minuetto

39 **H**

50

63