Luigi Boccherini
(1743 - 1805)

Minuetto

from Quintet in E, Op. 11 No. 5

Arranged for Niibori Guitar Orchestra
by
Andrew Forrest

In the event of a public performance, please include the arranger's name on the programme

http://www.forrestguitarensembles.co.uk

Minuetto

from Quintet in E, Op. 11 No.5

Luigi Boccherini
Arranged for Guitar Ensemble
by Andrew Forrest

Allegro non troppo

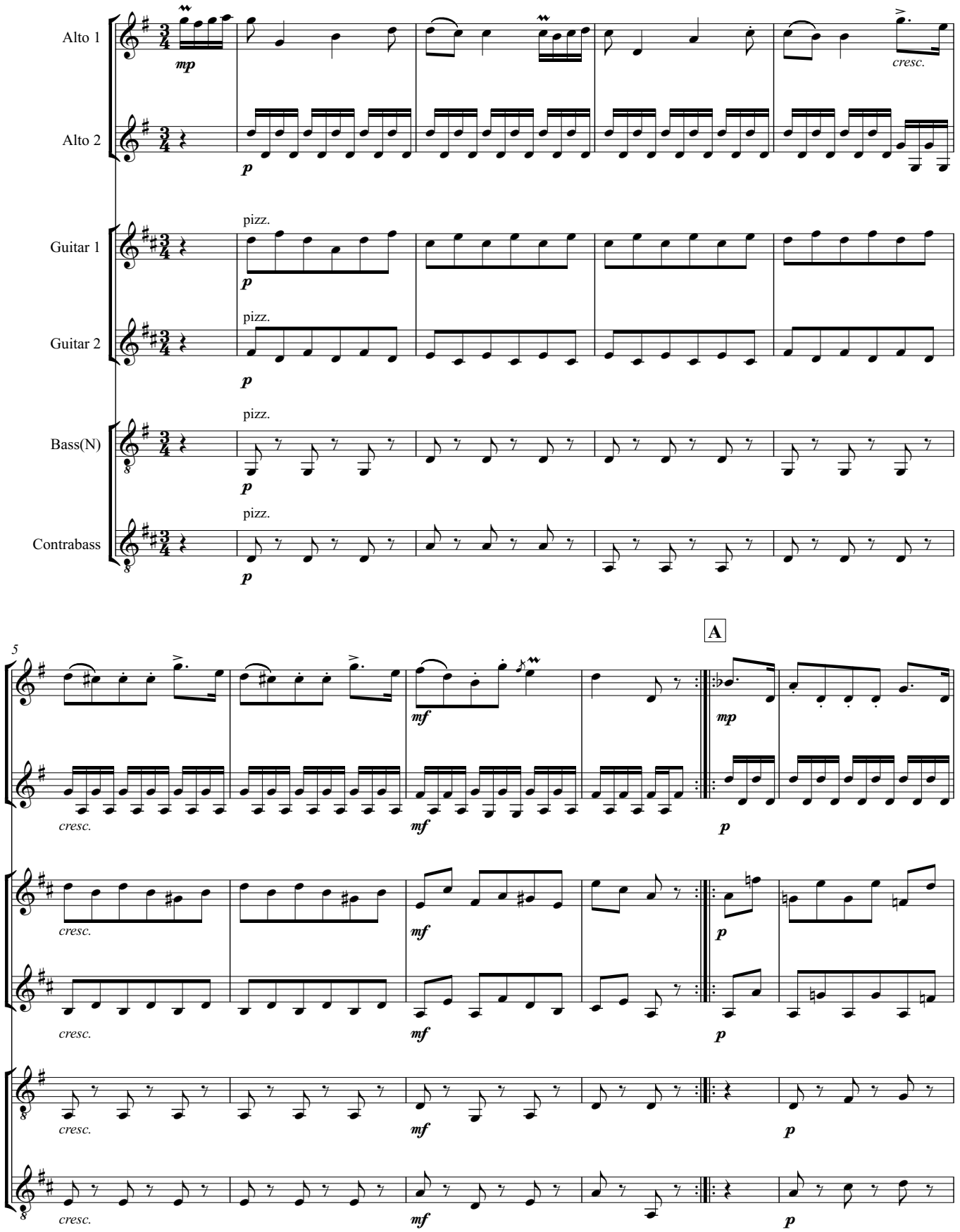

© Copyright Andrew Forrest 2009
http://www.forrestguitarensembles.co.uk

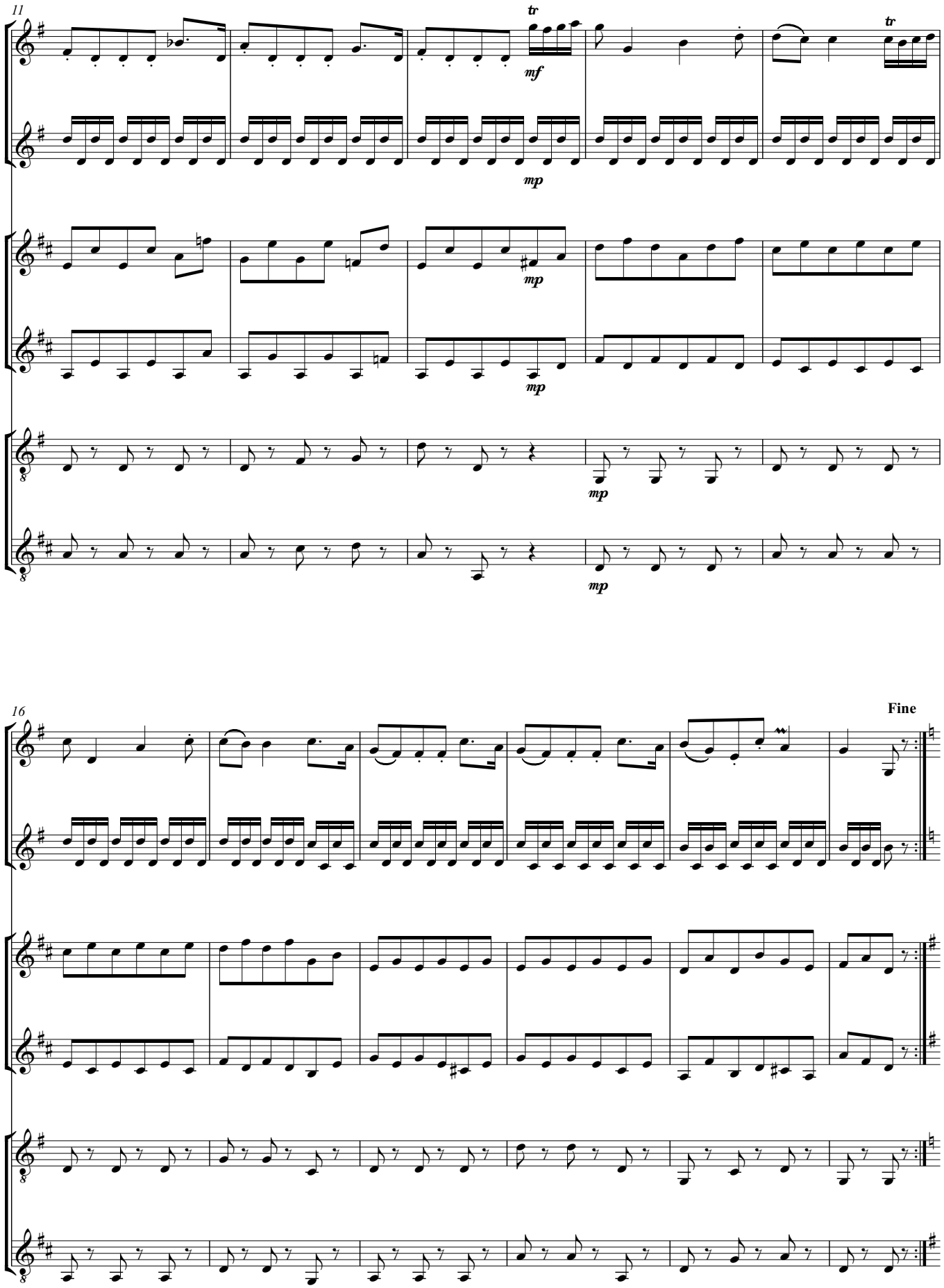
11
tr
mf
mp
tr
mp
mp
mp
mp
16
Fine

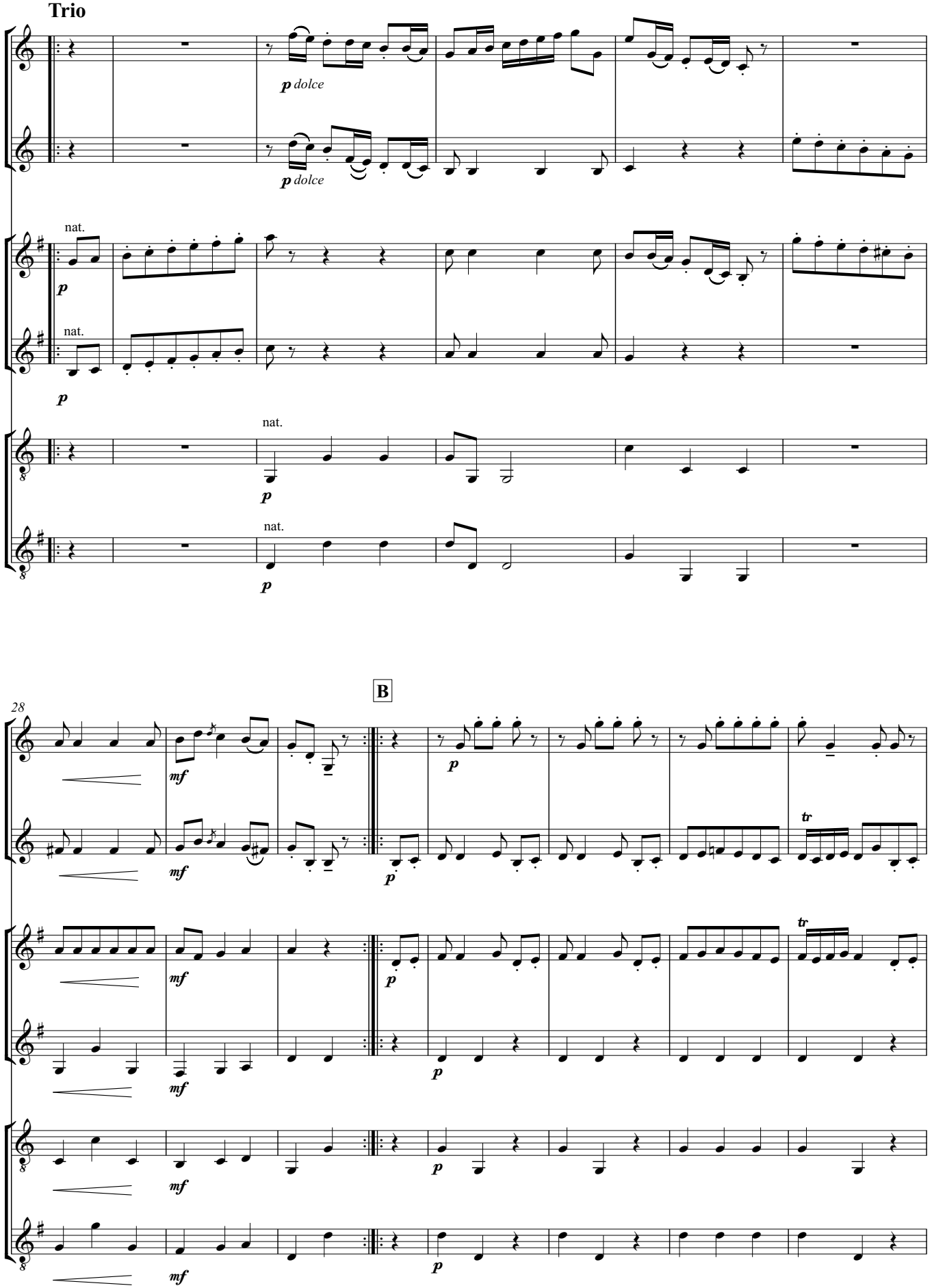
Trio
p dolce
p dolce
nat.
p
nat.
p
nat.
p
nat.
p
28
B
mf
mf
p
tr
mf
p
tr
mf
p
mf
p

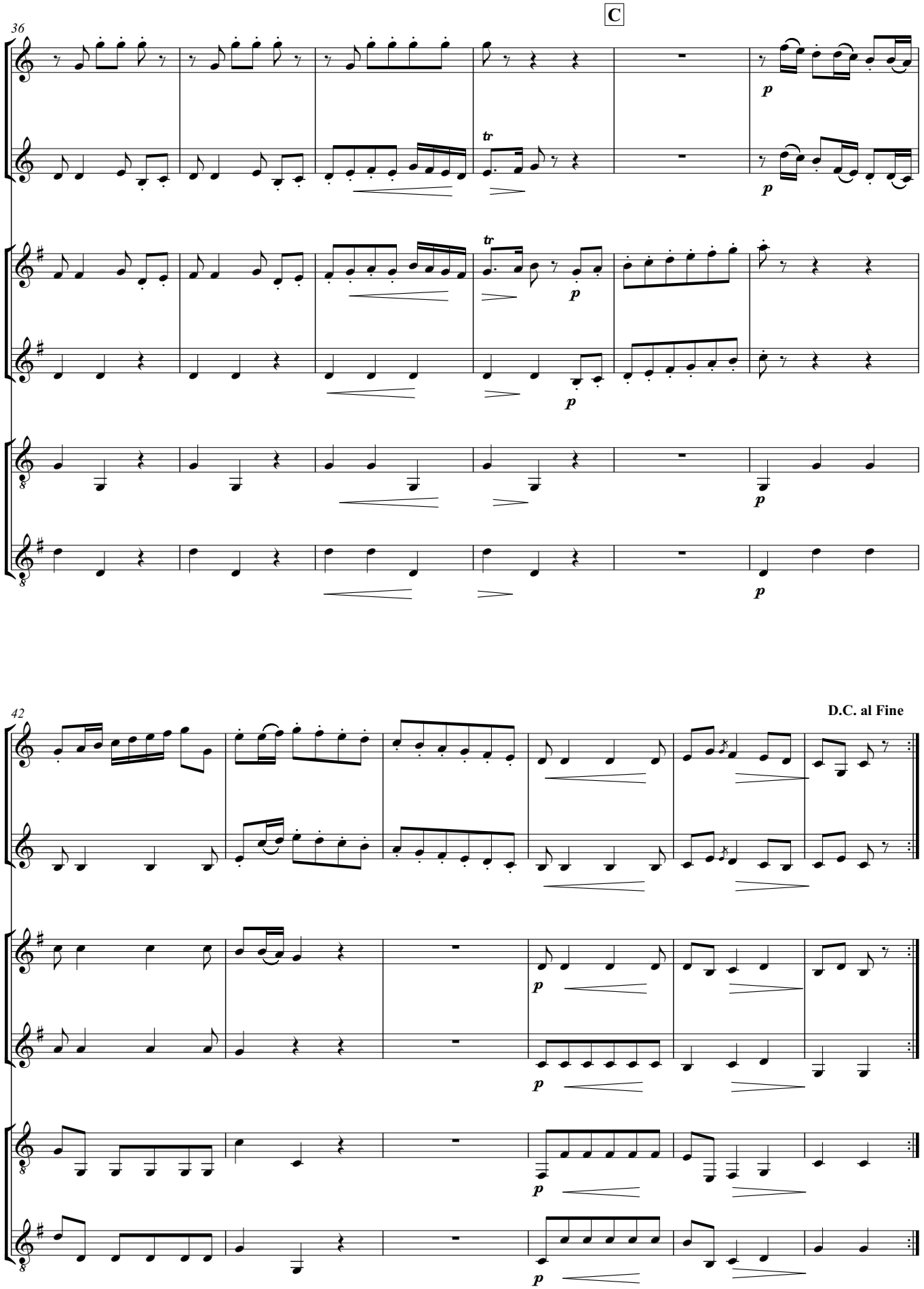
36
C
tr
p
42
D.C. al Fine

Alto 1

Minuetto

from Quintet in E, Op. 11 No.5

Luigi Boccherini
Arranged for Guitar Ensemble
by Andrew Forrest

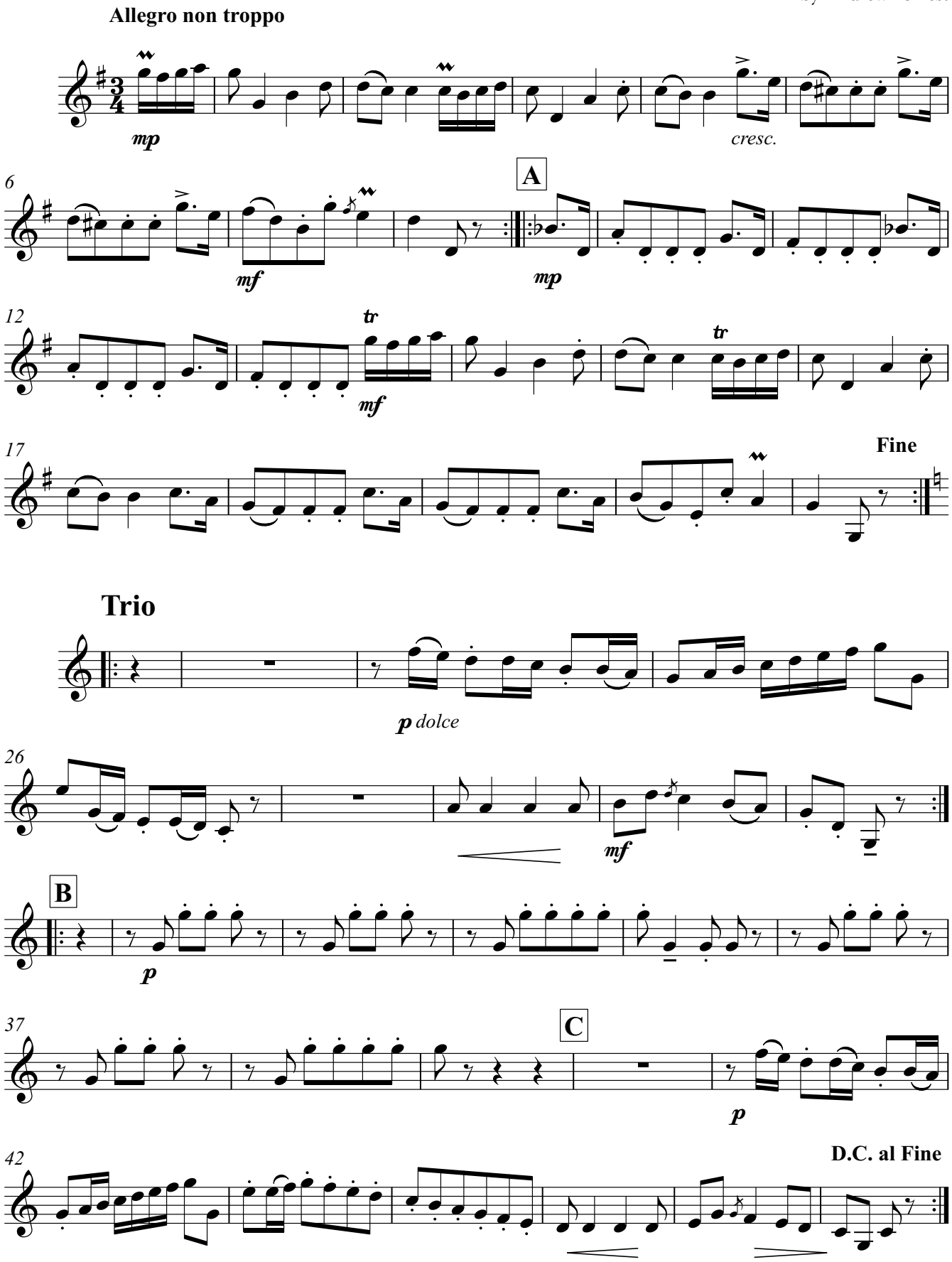

© Copyright Andrew Forrest 2009
http://www.forrestguitarensembles.co.uk

Alto 2

Minuetto

from Quintet in E, Op. 11 No.5

Luigi Boccherini
Arranged for Guitar Ensemble
by Andrew Forrest

Allegro non troppo

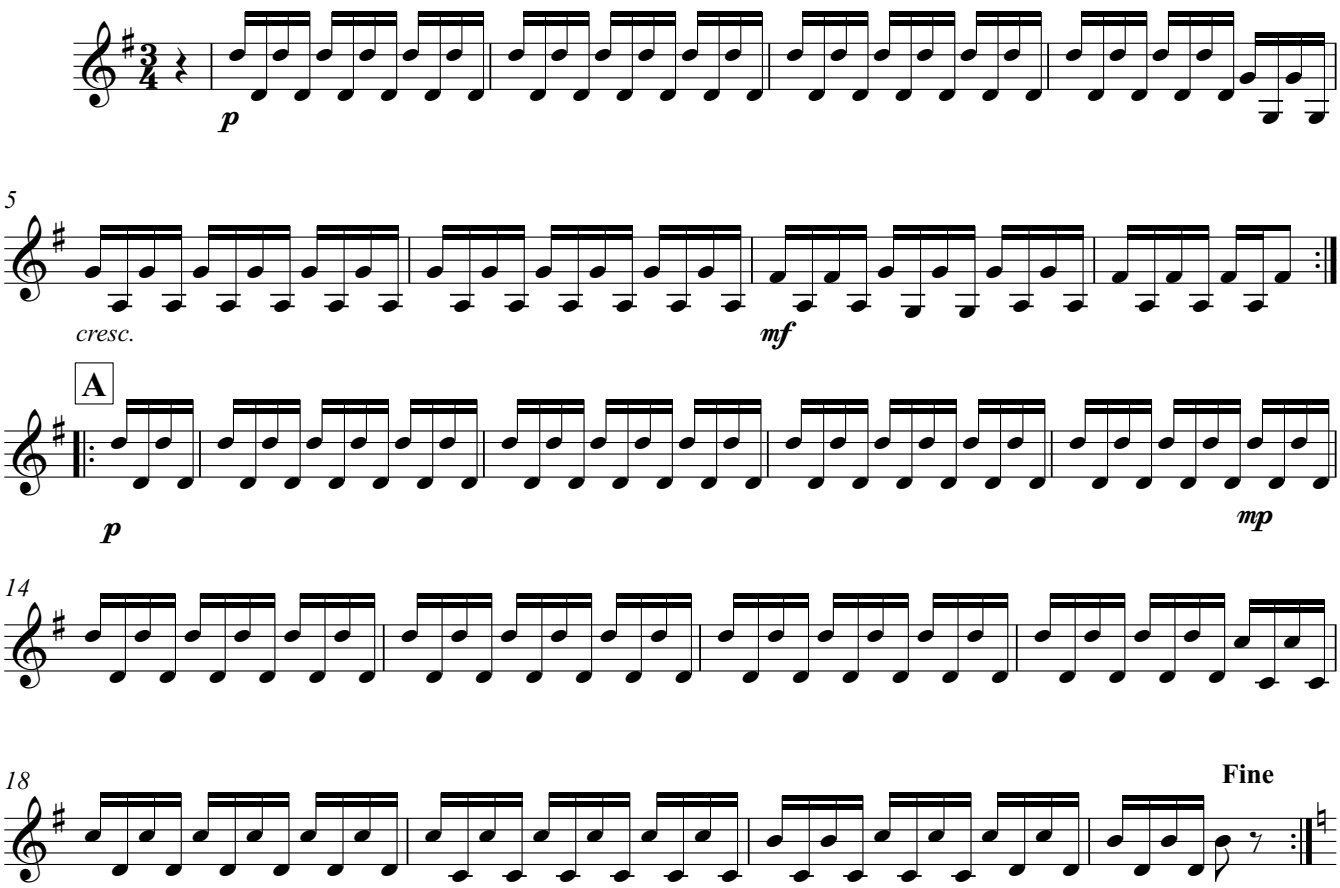

Trio

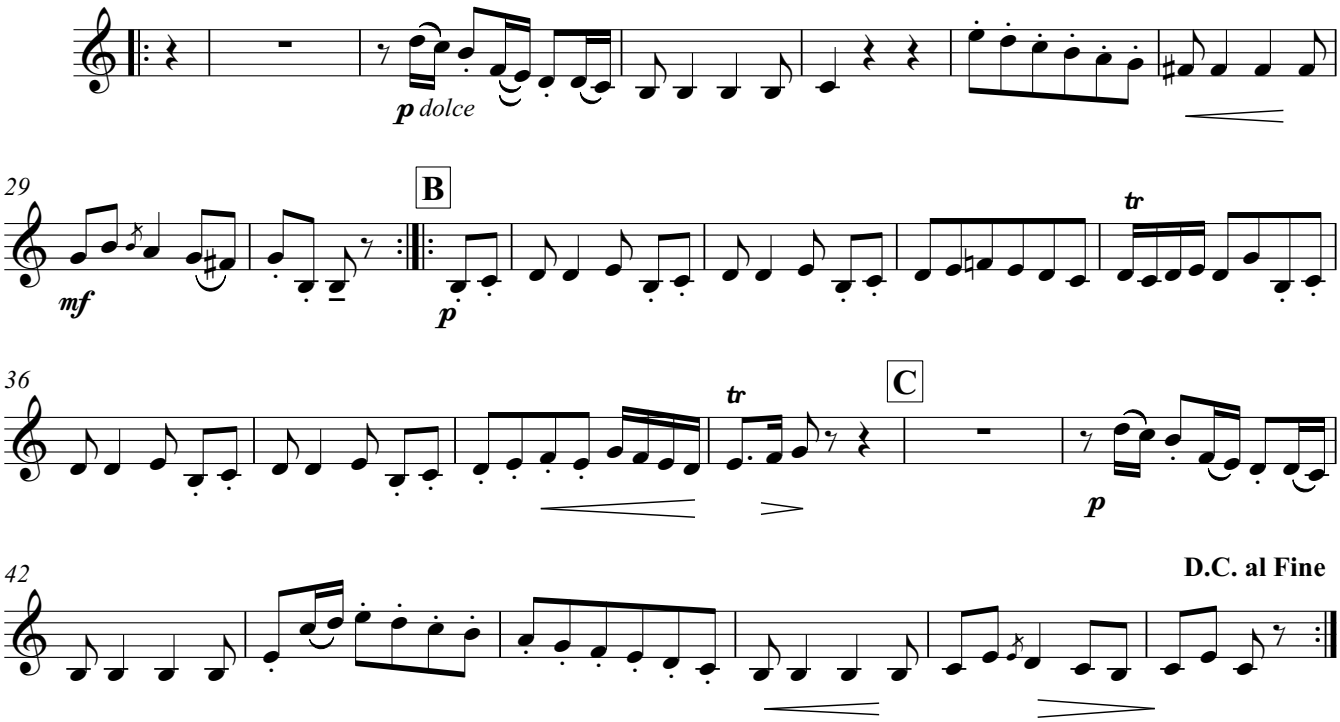

© Copyright Andrew Forrest 2009
http://www.forrestguitarensembles.co.uk

Guitar 1

Minuetto

from Quintet in E, Op. 11 No.5

Luigi Boccherini
Arranged for Guitar Ensemble
by Andrew Forrest

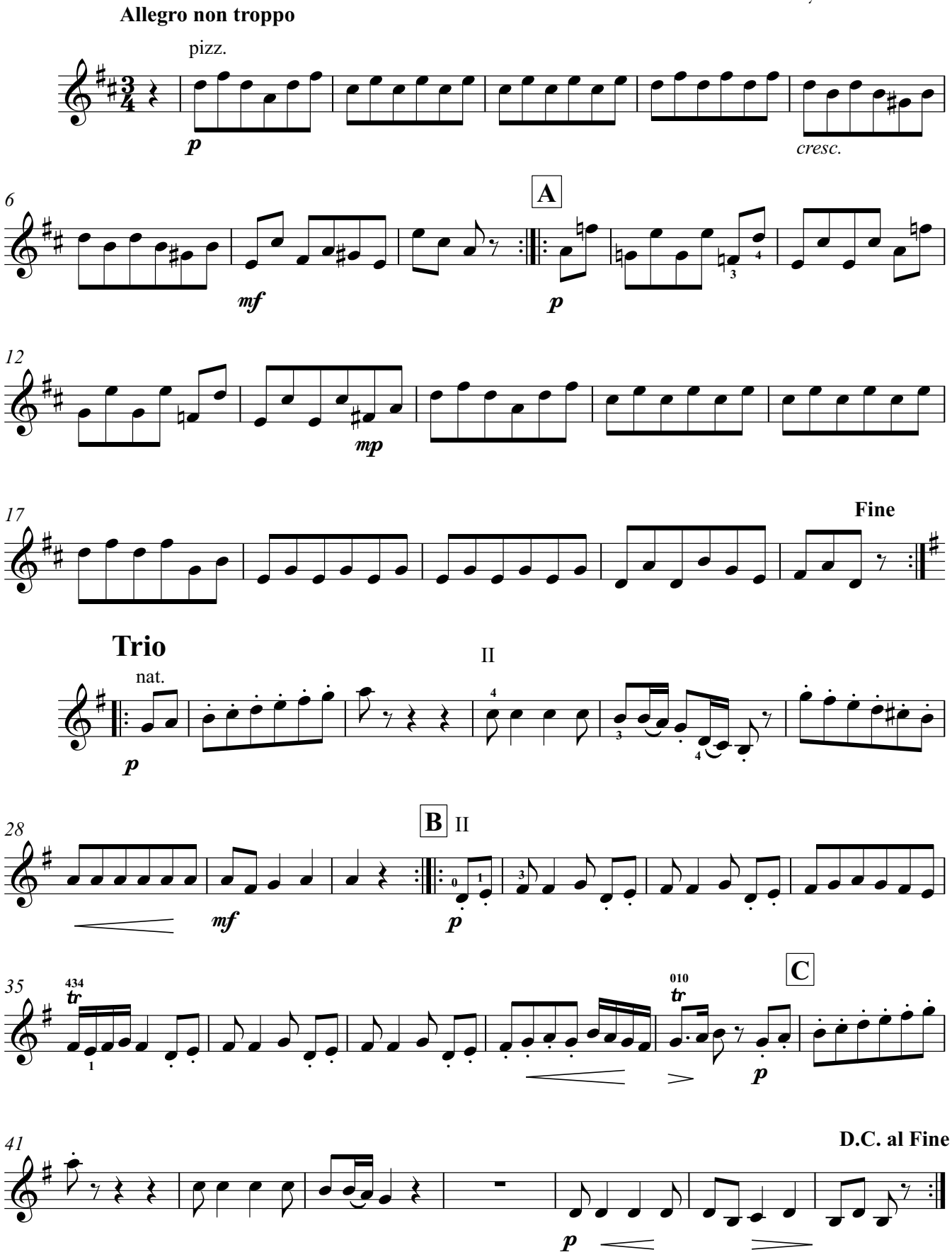

© Copyright Andrew Forrest 2009
http://www.forrestguitarensembles.co.uk

Guitar 2

Minuetto

from Quintet in E, Op. 11 No.5

Luigi Boccherini
Arranged for Guitar Ensemble
by Andrew Forrest

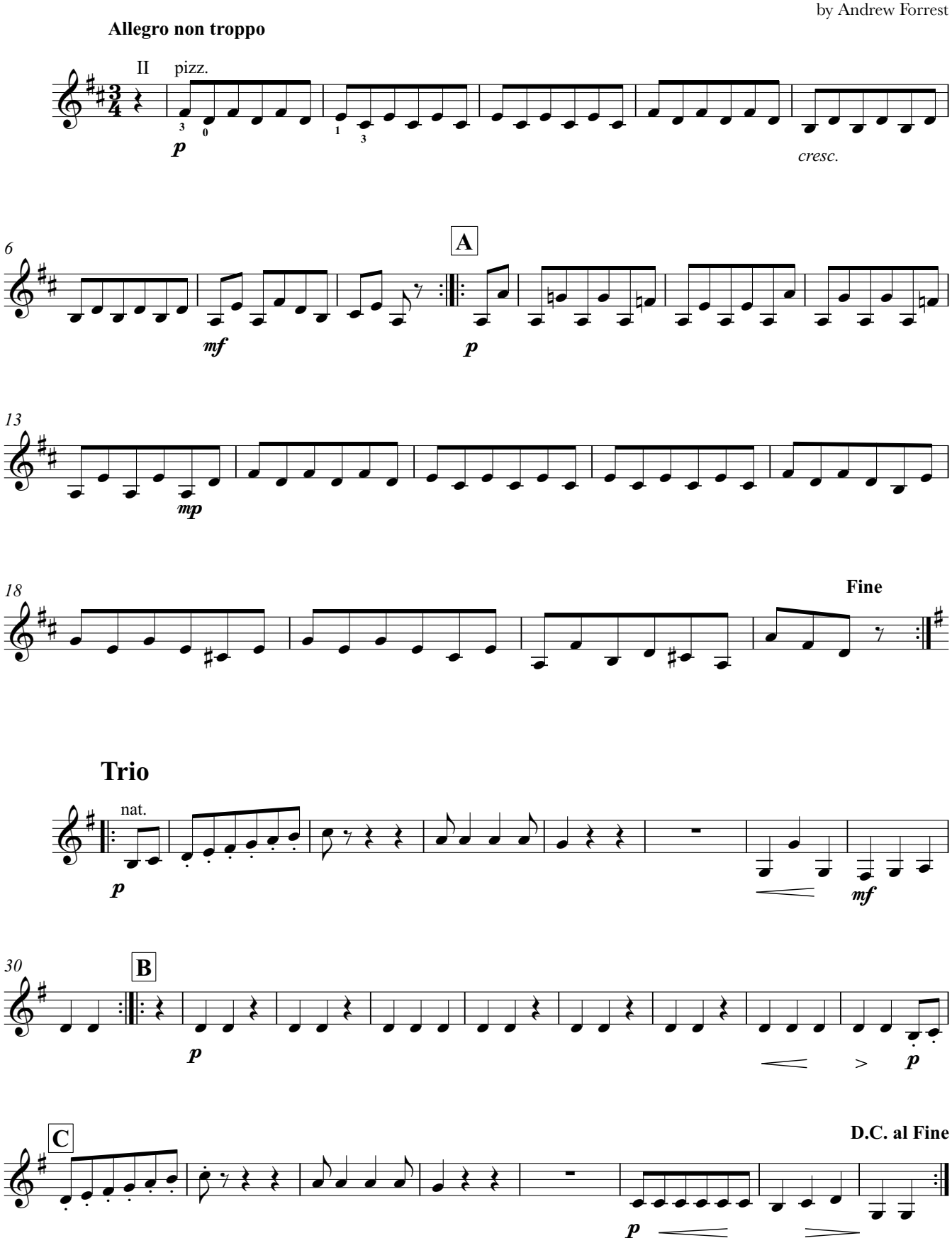

© Copyright Andrew Forrest 2009
http://www.forrestguitarensembles.co.uk

Bass(N)

Minuetto

from Quintet in E, Op. 11 No.5

Luigi Boccherini
Arranged for Guitar Ensemble
by Andrew Forrest

Allegro non troppo

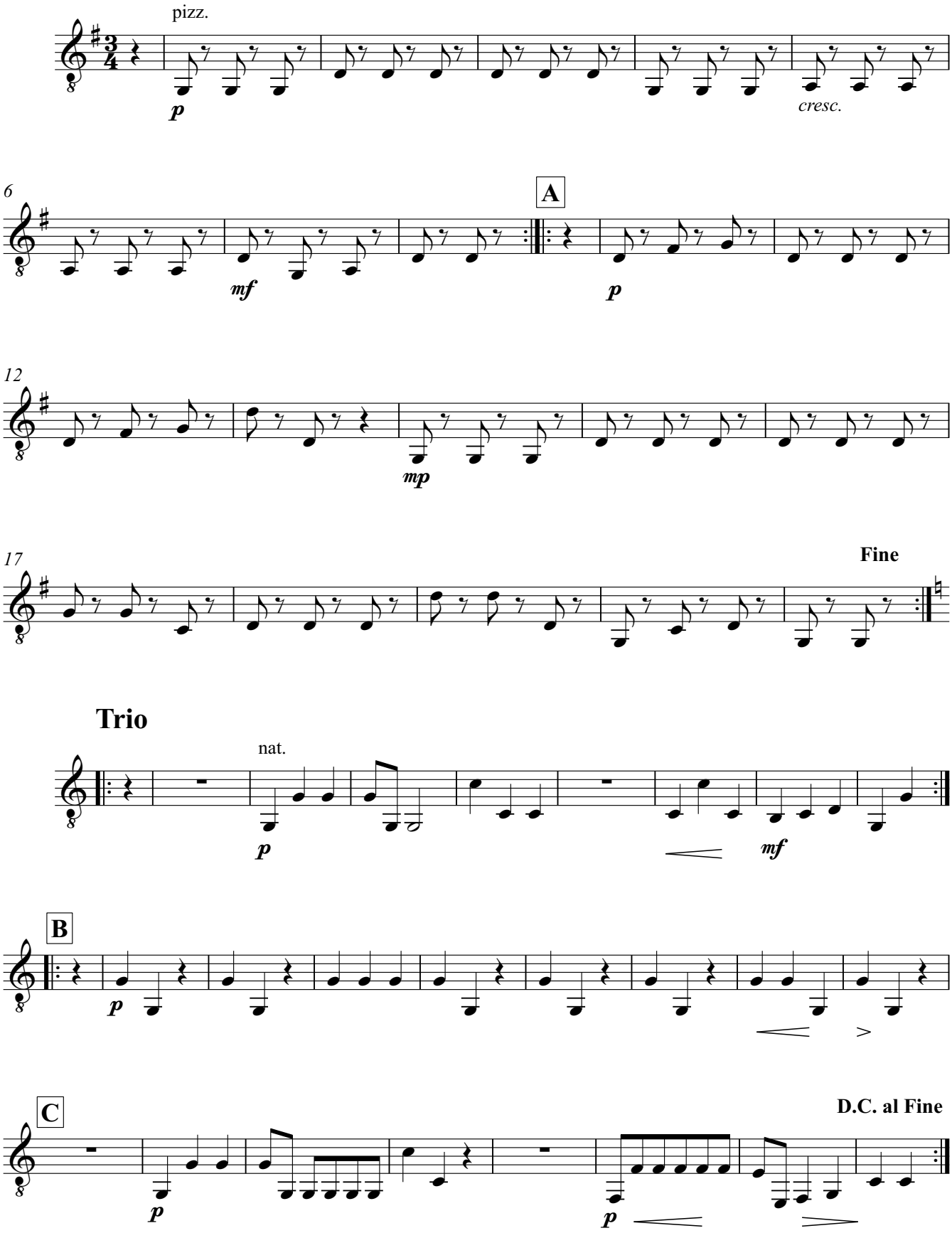

© Copyright Andrew Forrest 2009
http://www.forrestguitarensembles.co.uk

Contrabass

Minuetto

from Quintet in E, Op. 11 No.5

Luigi Boccherini
Arranged for Guitar Ensemble
by Andrew Forrest

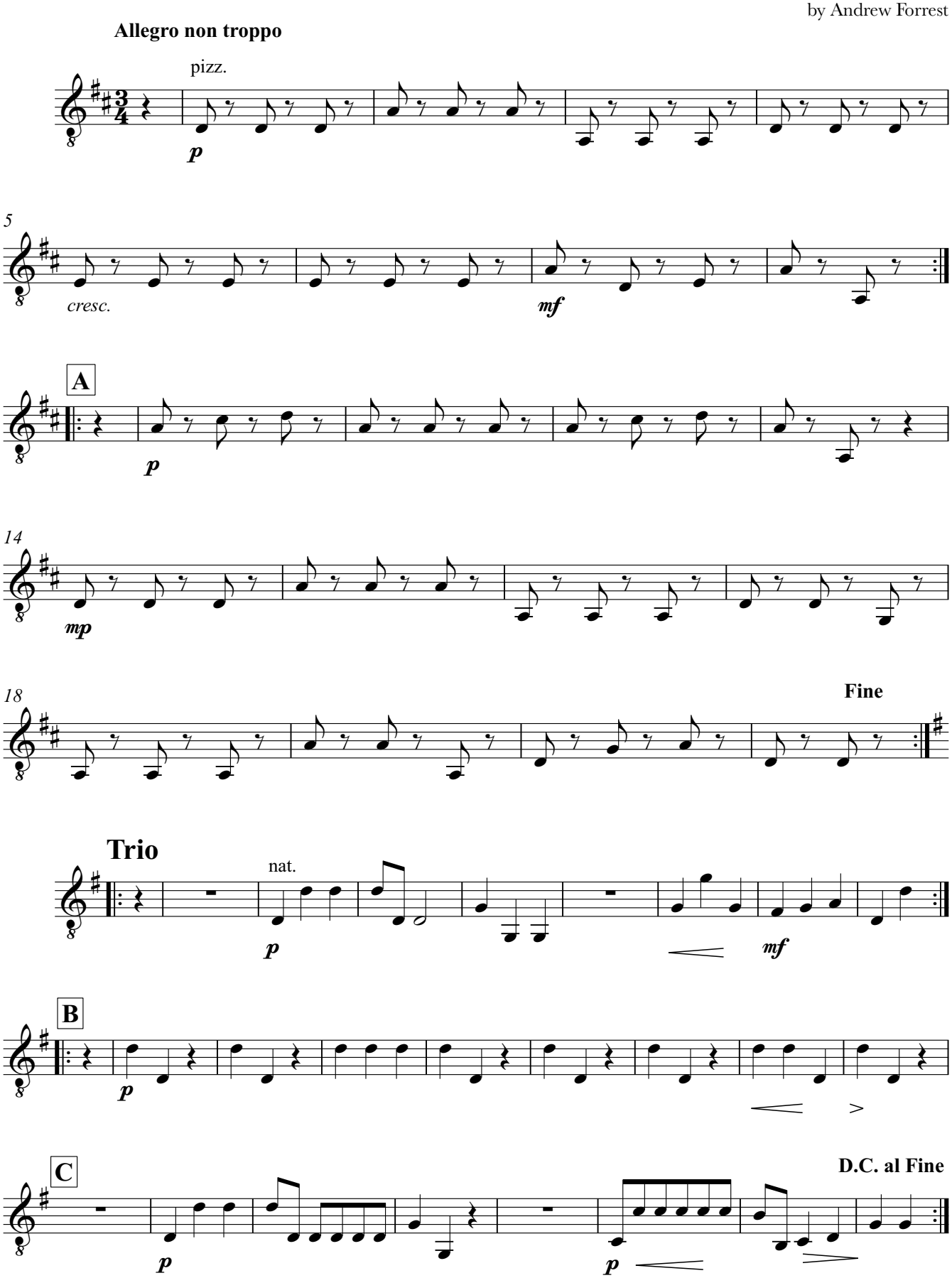

© Copyright Andrew Forrest 2009
http://www.forrestguitarensembles.co.uk