

Johann Sebastian Bach
(1685-1750)

Fugue No. 22
from 48 Preludes and Fugues

Arranged for Niibori Guitar Orchestra
by
Andrew Forrest

*In the event of a public performance, please include
the arranger's name on the programme*

<http://www.forrestguitarembles.co.uk>

26

35

44

52

61

69

Alto 1

Fugue No. 22

from 48 Preludes and Fugues

J.S.Bach

Arranged for Guitar Ensemble

by Andrew Forrest

Andante con moto alla breve

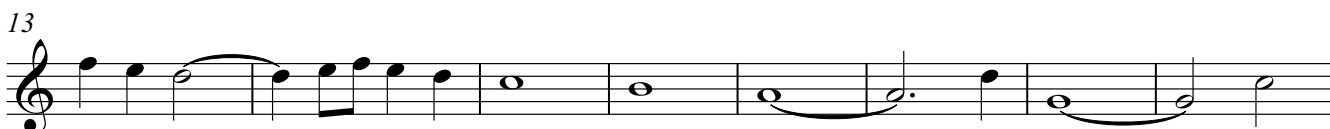

Alto 2

Fugue No. 22

from 48 Preludes and Fugues

J.S. Bach
Arranged for Guitar Ensemble
by Andrew Forrest

Andante con moto alla breve

2

8

15

23

31

40

47 *tr*

55

62

69

Fugue No. 22

from 48 Preludes and Fugues

J.S. Bach
Arranged for Guitar Ensemble
by Andrew Forrest

Andante con moto alla breve

2

8

15

23

31

40

47 *tr*

55

62

69

Fugue No. 22

from 48 Preludes and Fugues

J.S.Bach

Arranged for Guitar Ensemble

by Andrew Forrest

Andante con moto alla breve

9

14

20

27

33

39

45

51

8

64

70

Bass (N)

Fugue No. 22

from 48 Preludes and Fugues

J.S. Bach
Arranged for Guitar Ensemble
by Andrew Forrest

Andante con moto alla breve

11

16

23

3

32

38

13

56

62

69

Contrabass

Fugue No. 22

from 48 Preludes and Fugues

J.S.Bach
Arranged for Guitar Ensemble
by Andrew Forrest

Andante con moto alla breve

14

19

26

6

37

44

50

57

64

70