Johann Sebastian Bach
(1685-1750)

Prelude No.22

from 48 Preludes & Fugues

Arranged for Niibori Guitar Orchestra
by
Andrew Forrest

In the event of a public performance, please include the arranger's name on the programme

http://www.forrestguitarensembles.co.uk

Prelude No. 22

from 48 Preludes and Fugues

J.S.Bach
Arranged for Guitar Ensemble
by Andrew Forrest

Andante, largamente ma non adagio

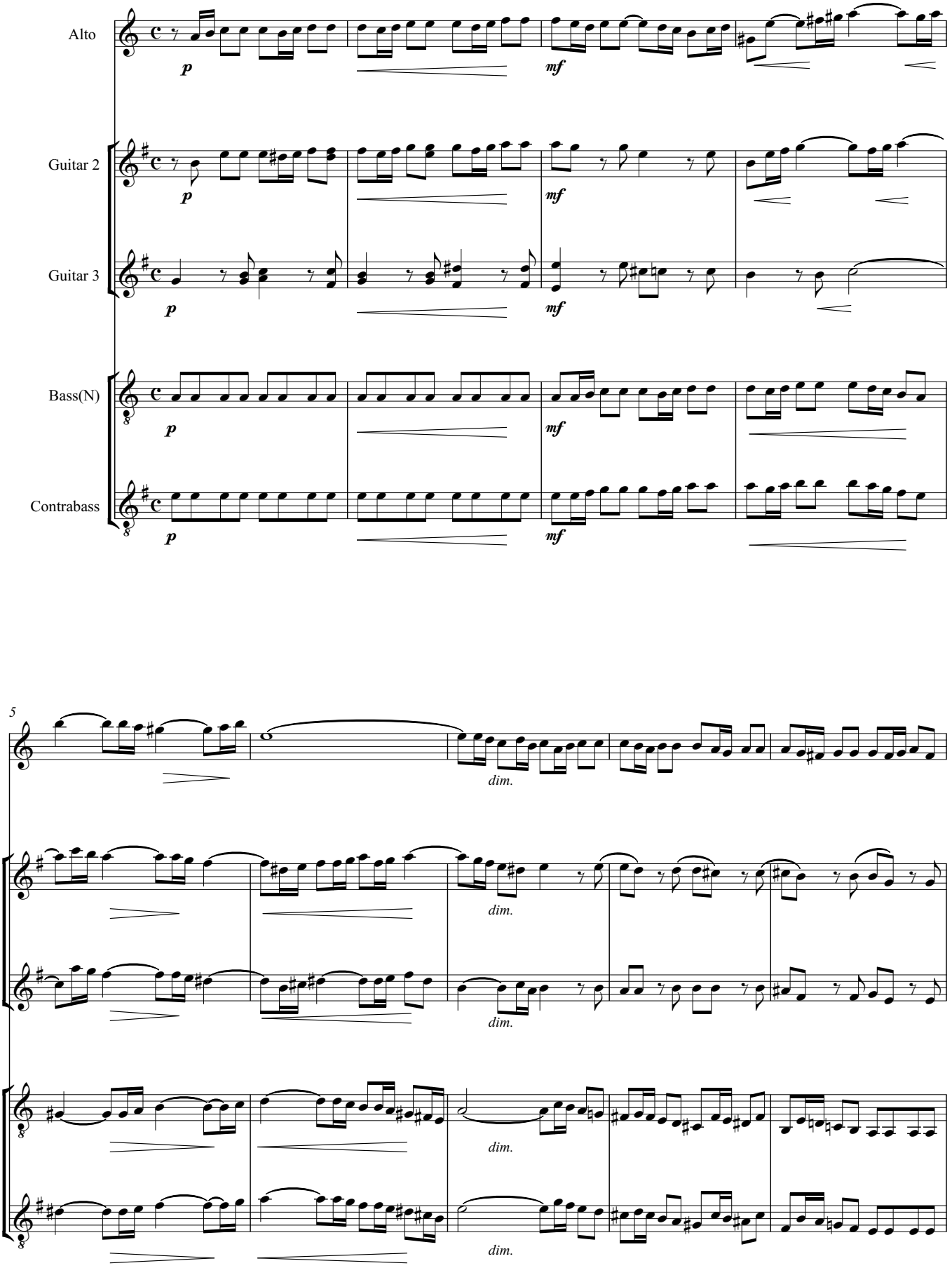

© Copyright Andrew Forrest 2004
http://www.forrestguitarensembles.co.uk

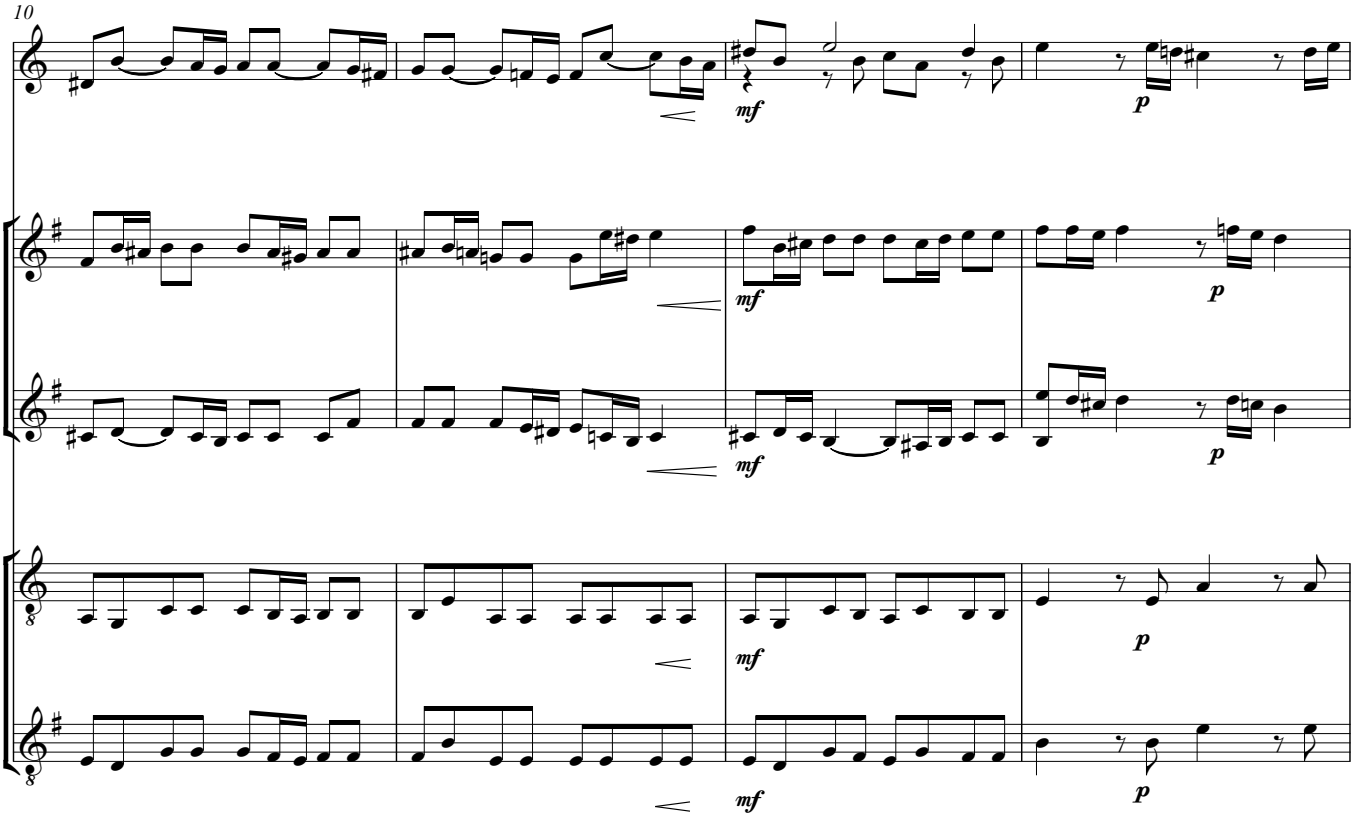
10
mf
p
mf
p
mf
p
mf
p
mf
p

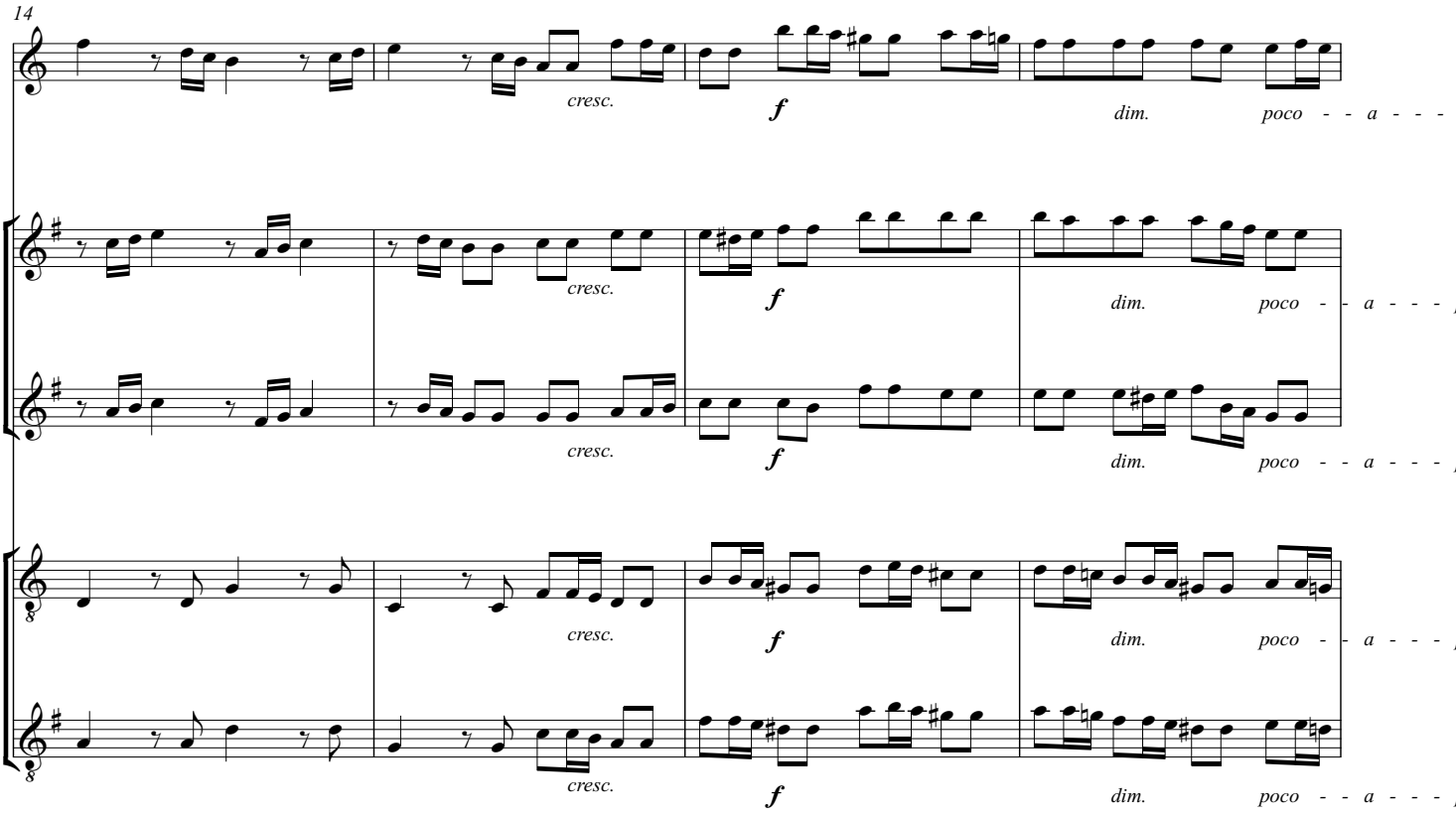
14
cresc.
f
dim.
poco - - a - - -
cresc.
f
dim.
poco - - a - - -
cresc.
f
dim.
poco - - a - - -
cresc.
f
dim.
poco - - a - - -
cresc.
f
dim.
poco - - a - - -

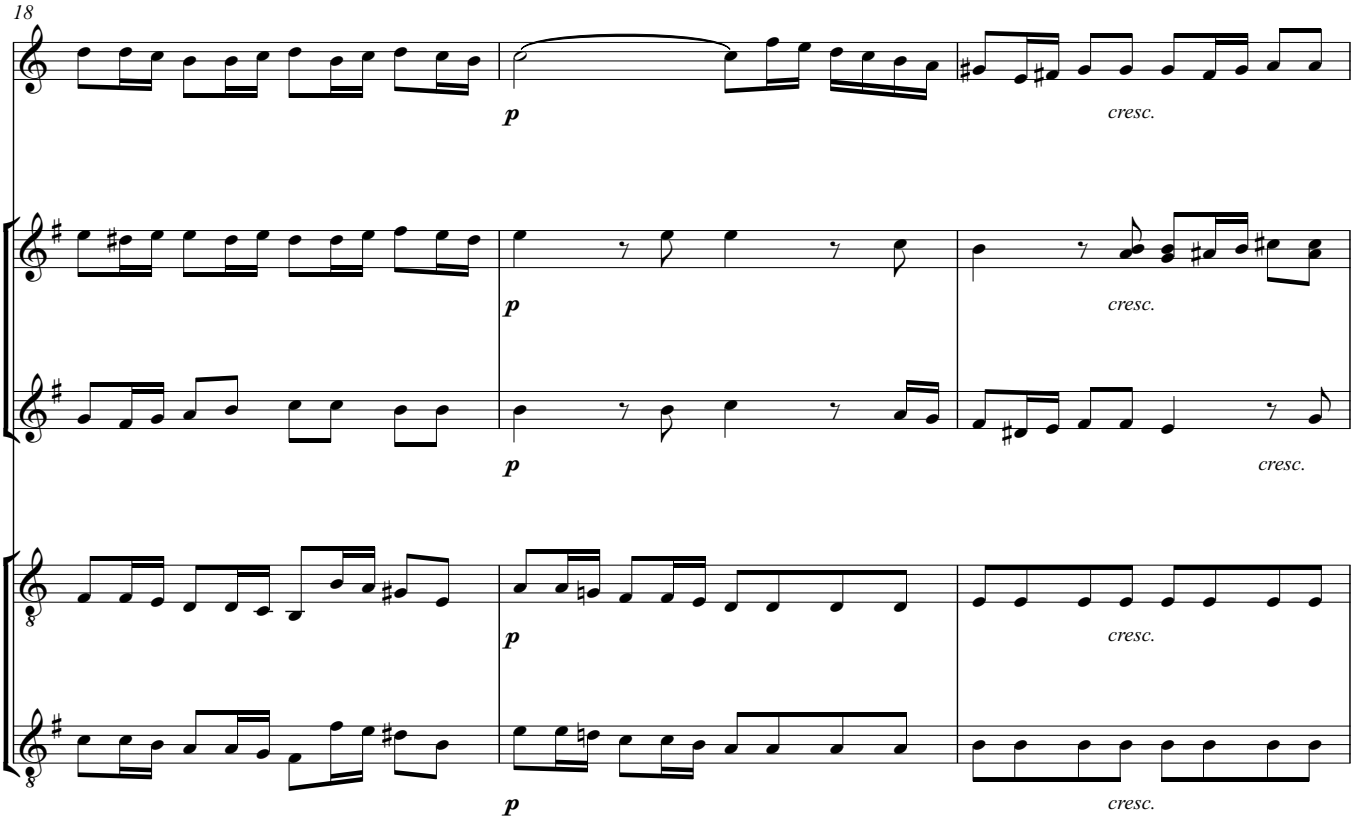
18
p
cresc.

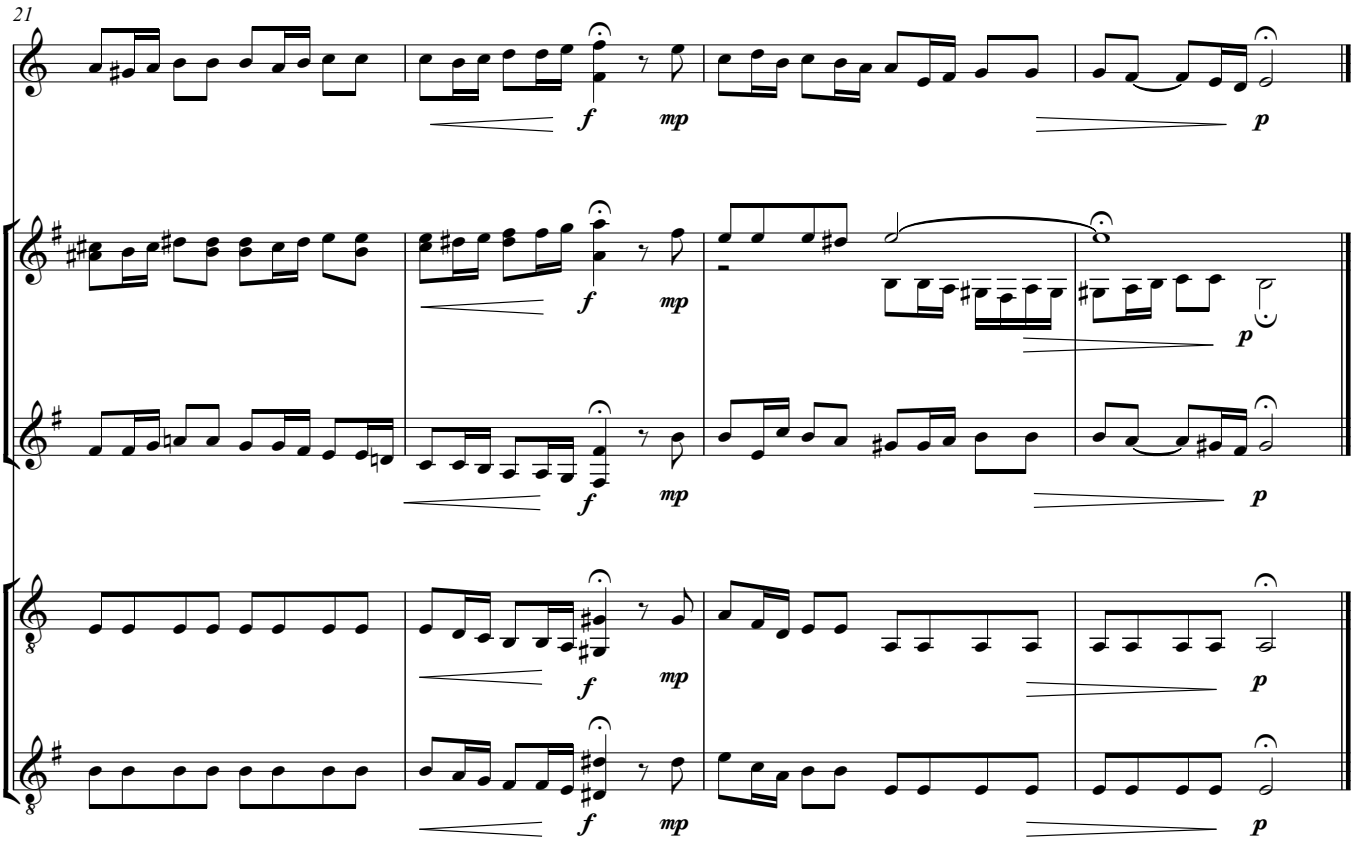
21
f
mp
p

Alto

Prelude No. 22

from 48 Preludes and Fugues

J.S.Bach
Arranged for Guitar Ensemble
by Andrew Forrest

Andante, largamente ma non adagio

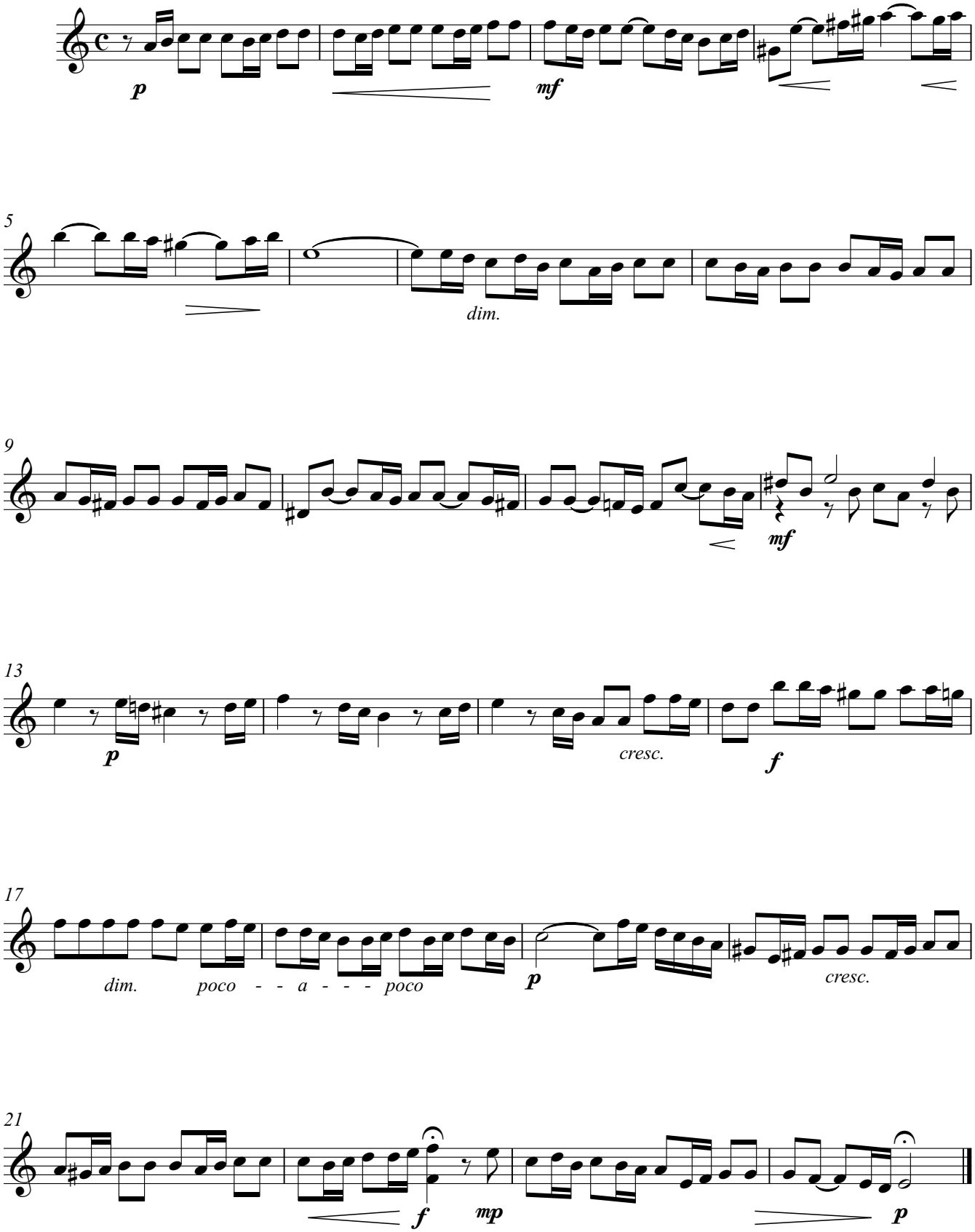

© Copyright Andrew Forrest 2004
http://www.forrestguitarensembles.co.uk

Guitar 2

Prelude No. 22

from 48 Preludes and Fugues

J.S.Bach
Arranged for Guitar Ensemble
by Andrew Forrest

Andante, largamente ma non adagio

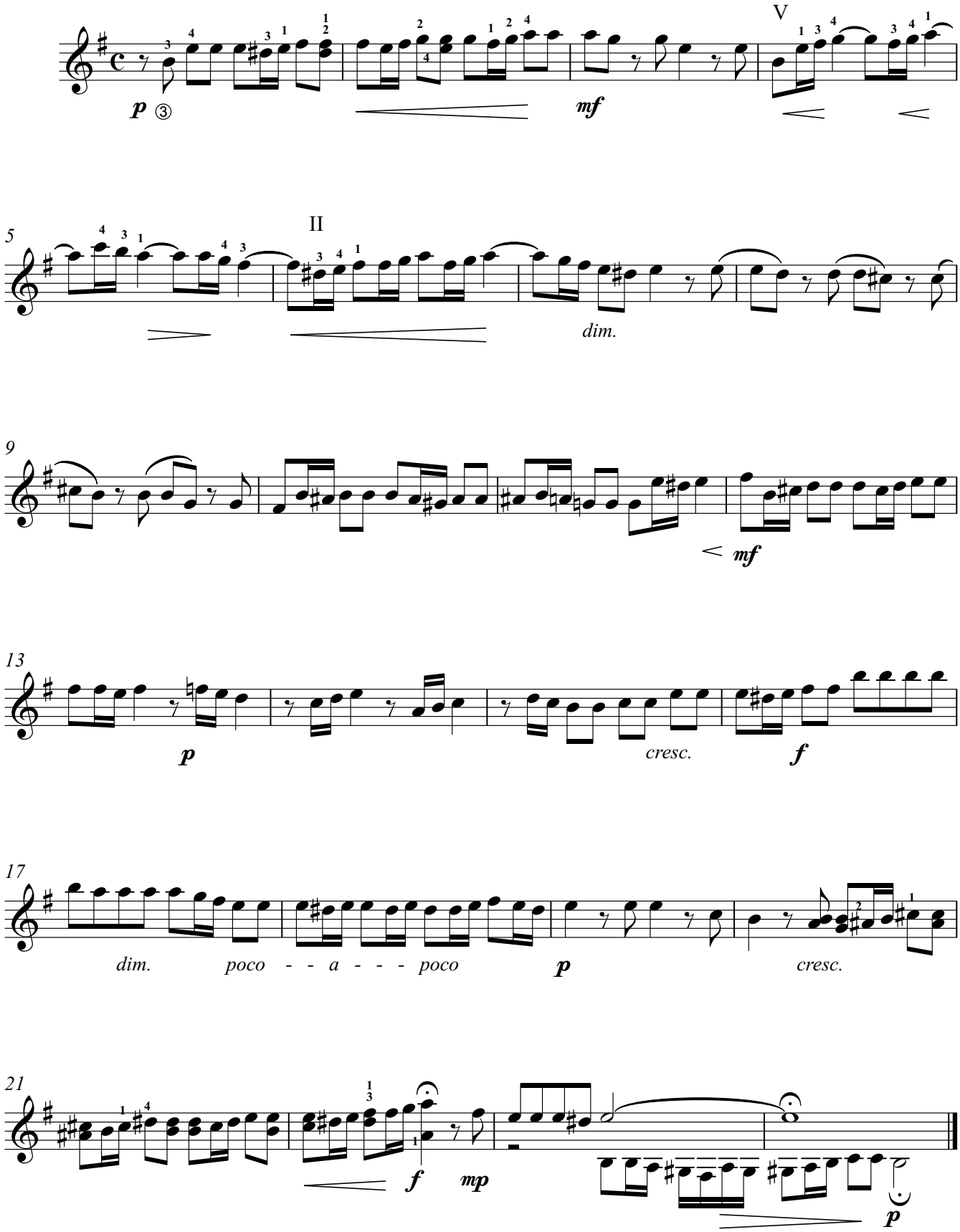

© Copyright Andrew Forrest 2004
http://www.forrestguitarensembles.co.uk

Guitar 3

Prelude No. 22

from 48 Preludes and Fugues

J.S.Bach
Arranged for Guitar Ensemble
by Andrew Forrest

Andante, largamente ma non adagio

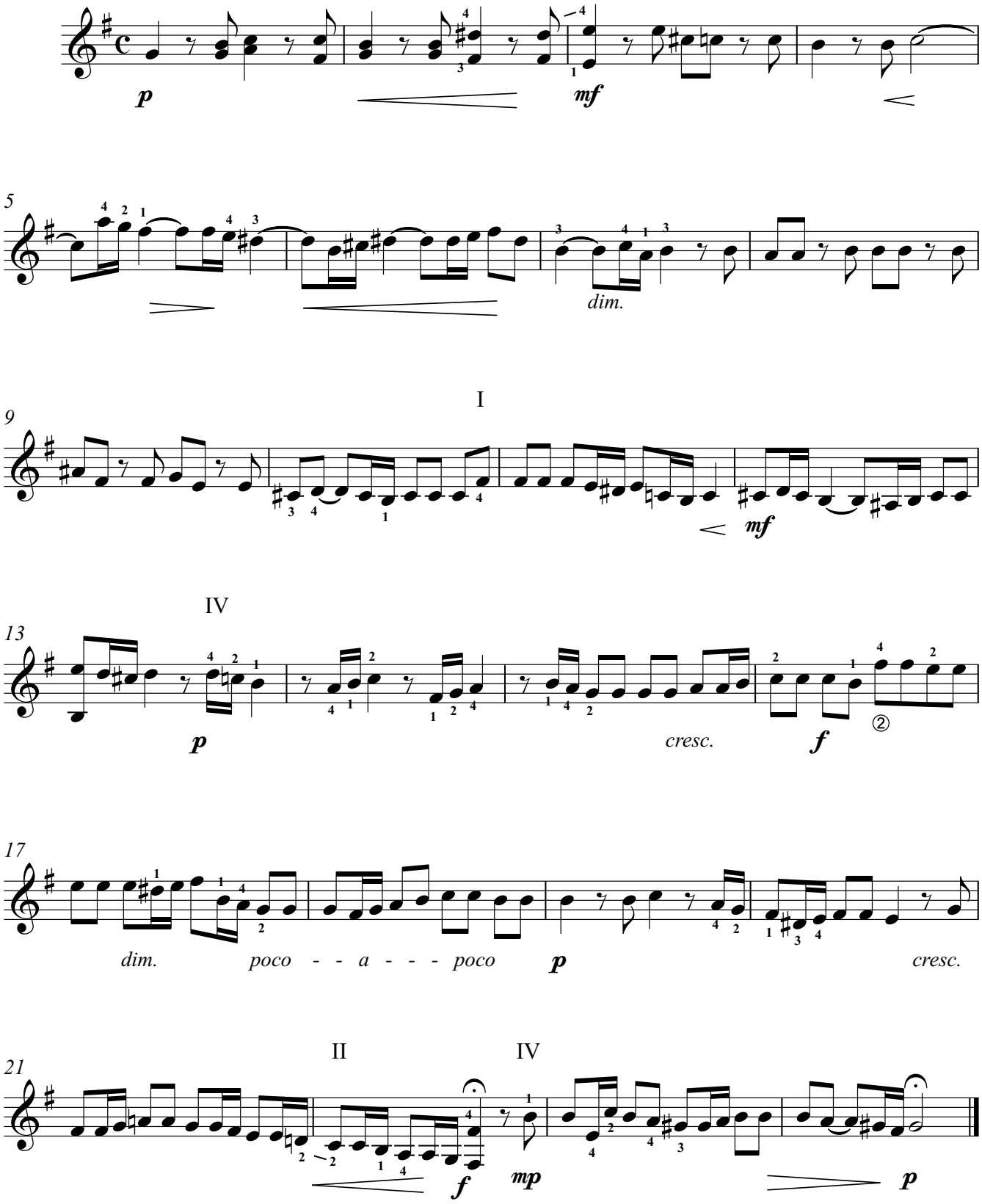

© Copyright Andrew Forrest 2004
http://www.forrestguitarensembles.co.uk

Bass(N)

Prelude No. 22

from 48 Preludes and Fugues

J.S.Bach
Arranged for Guitar Ensemble
by Andrew Forrest

Andante, largamente ma non adagio

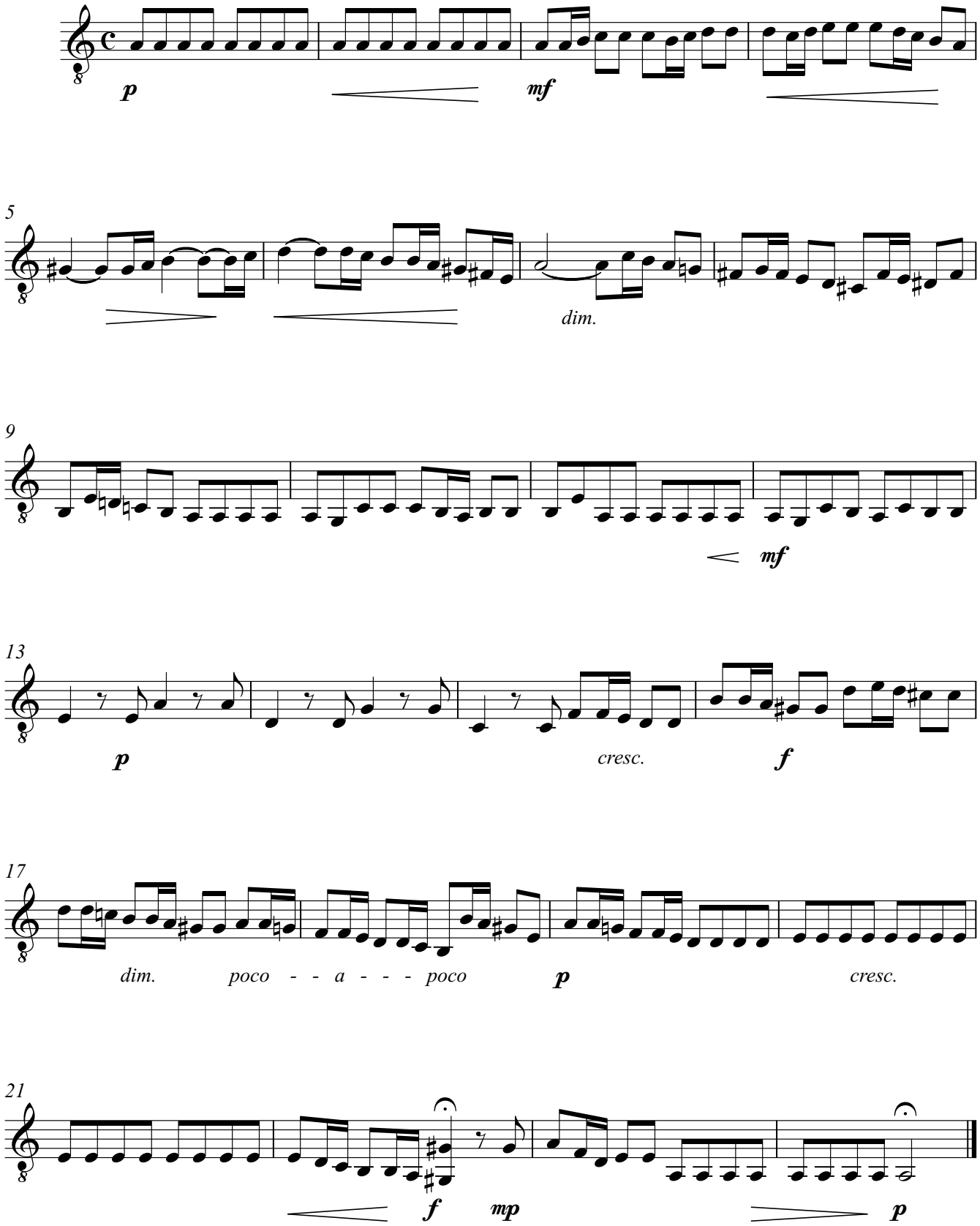

© Copyright Andrew Forrest 2004
http://www.forrestguitarensembles.co.uk

Contrabass

Prelude No. 22

from 48 Preludes and Fugues

J.S.Bach
Arranged for Guitar Ensemble
by Andrew Forrest

Andante, largamente ma non adagio

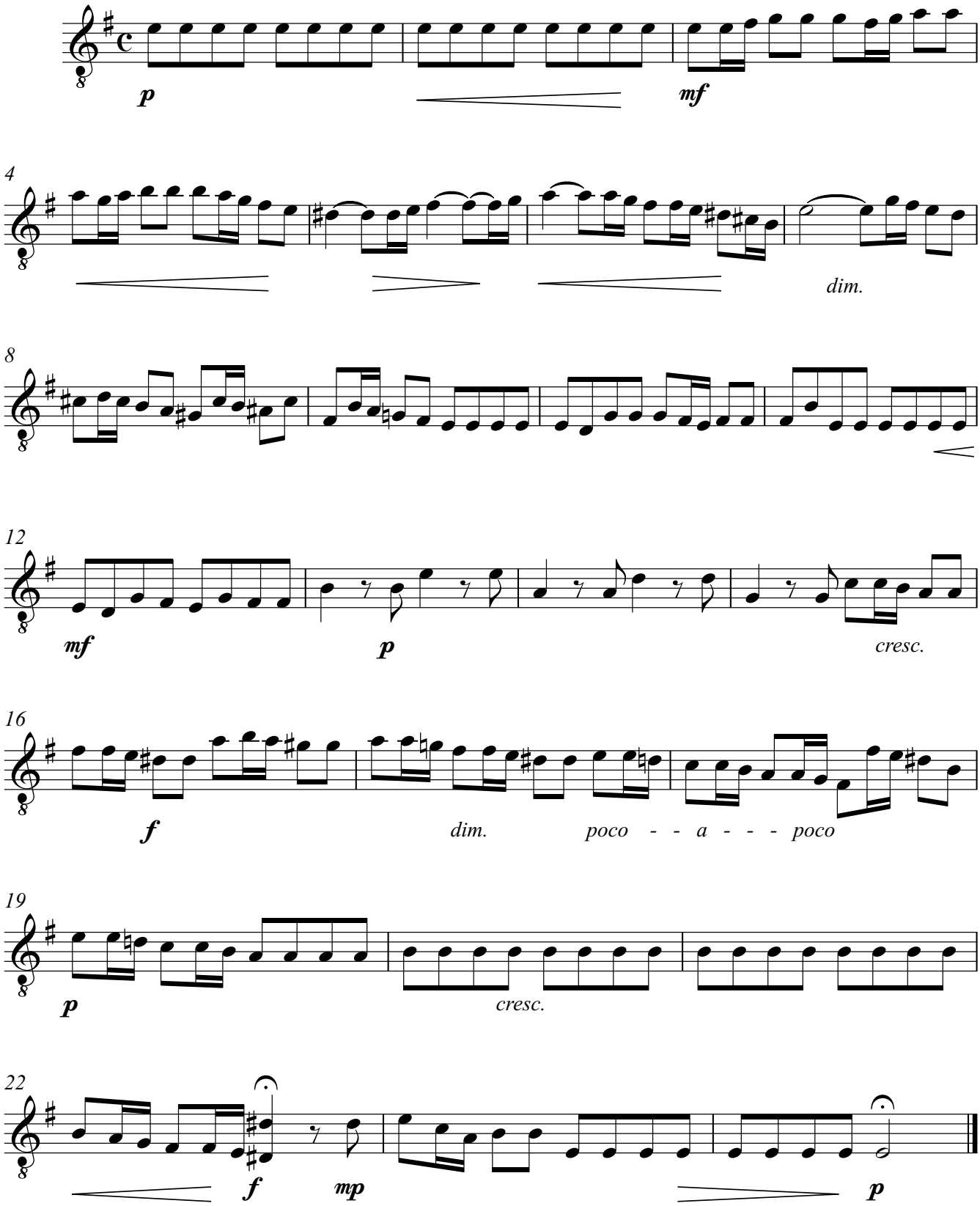

© Copyright Andrew Forrest 2004
http://www.forrestguitarensembles.co.uk