

Padre Antonio Soler
(1729-1783)

Sonata No.34

Arranged for Guitar Duo
by
Andrew Forrest

*In the event of a public performance, please include
the arranger's name on the programme*

<http://www.forrestguitarembles.co.uk>

Sonata No.34

Padre Antonio Soler (1729-1783)

Arranged for two guitars
by Andrew Forrest

Allegro

Guitar 1

Guitar 2

7

13

19

25

31

37

42

47

52

58

64

69

75 **A**

82

88

94

100

106

111

117

123

129

134

Sonata No.34

Guitar 1

Padre Antonio Soler (1729-1783)

Arranged for two guitars
by Andrew Forrest

Allegro

A

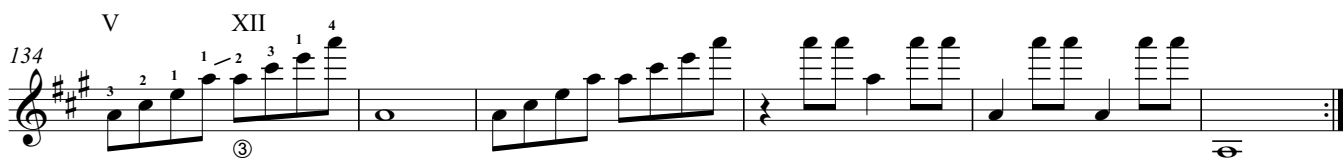
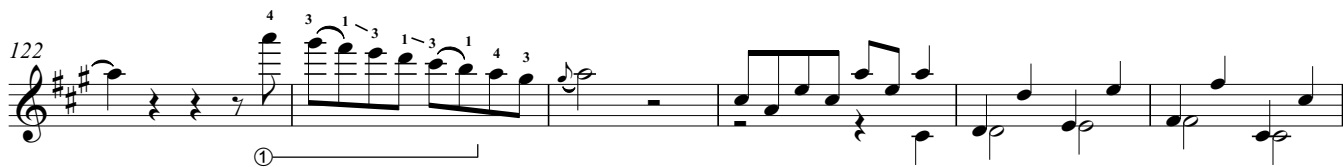
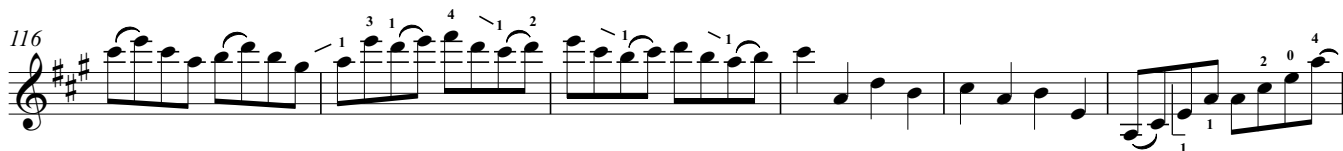

Sonata No.34

Guitar 2

Padre Antonio Soler (1729-1783)

Arranged for two guitars
by Andrew Forrest

Allegro

9

15

22

28

33 CIV

39

44 IV

48 IX

53

58

64

69 tr

2

A

IV

75

82

II I

87

93

98

104

110

115

121

127

133