

Itsy Bitsy Spider

Nursery Rhyme

Arranged for Guitar Quartet

by

"Daddy Long Legs"

David R. Nelson

*In the event of a public performance, please include
the arranger's name on the programme*

<http://www.forrestguitarembles>

Itsey Bitsey Spider

Arranged by David R. Nelson

M.M. ♩. = c. 76

use 1 finger on 1 string until gliss.

A

2
28

Itsey Bitsey Spider

37

46

Itsey Bitsey Spider

55

Itsey Bitsey Spider

Arranged by David R. Nelson

M.M. ♩ = c. 76

use 1 finger on 1 string until gliss.

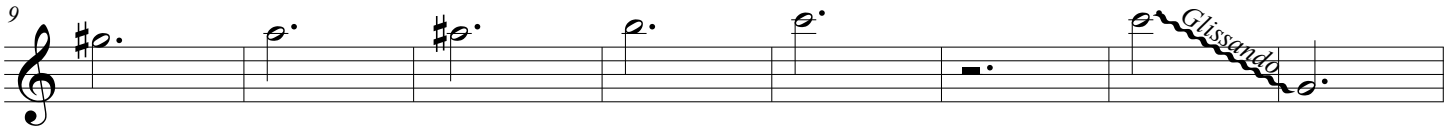
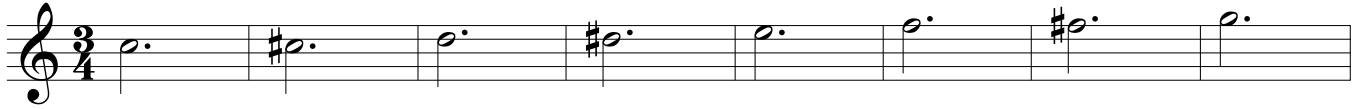

A

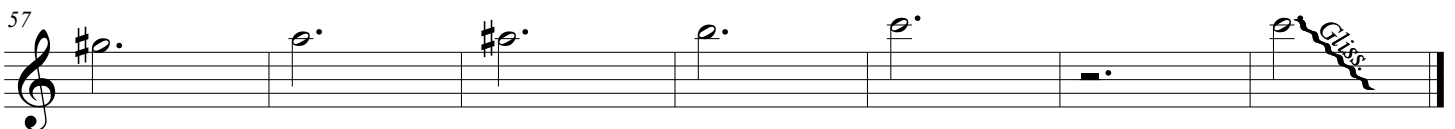
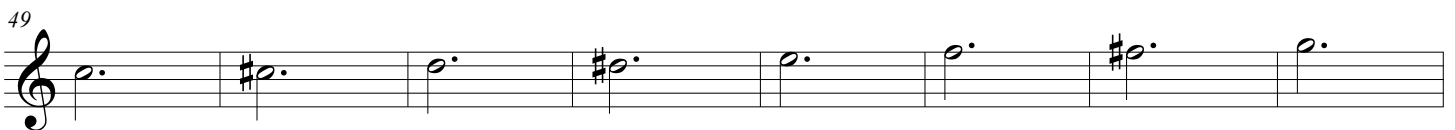
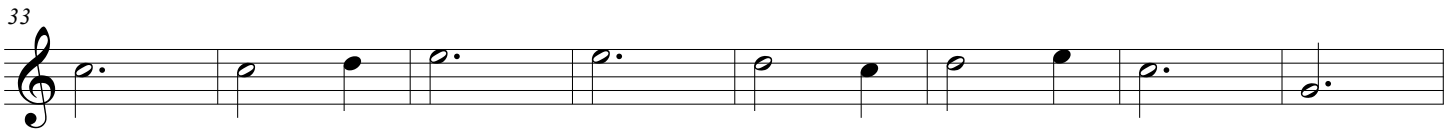
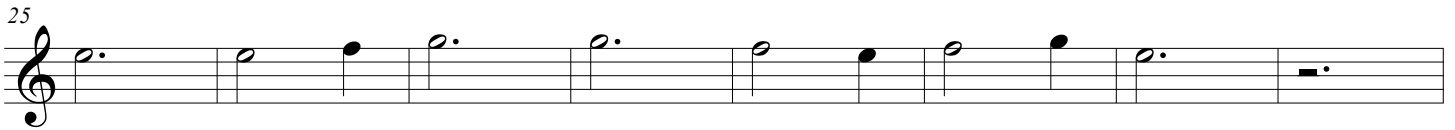

Itsey Bitsey Spider

Arranged by David R. Nelson

M.M. ♩ = c. 76

use 1 finger on 1 string until gliss.

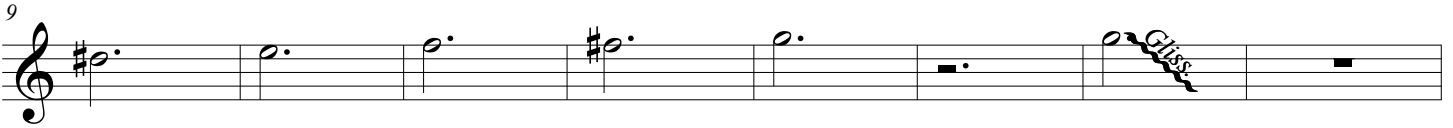
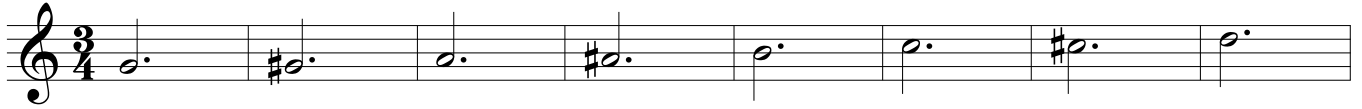

A

Itsey Bitsey Spider

Arranged by David R. Nelson

M.M. ♩ = c. 76

use 1 finger on 1 string until gliss.

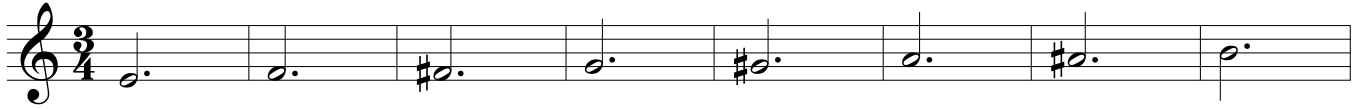

A

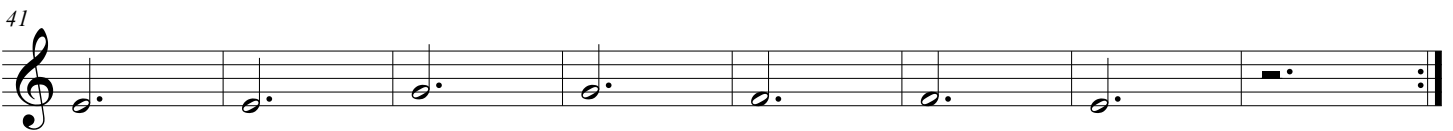

Itsey Bitsey Spider

Arranged by David R. Nelson

M.M. ♩ = c. 76

use 1 finger on 1 string until gliss.

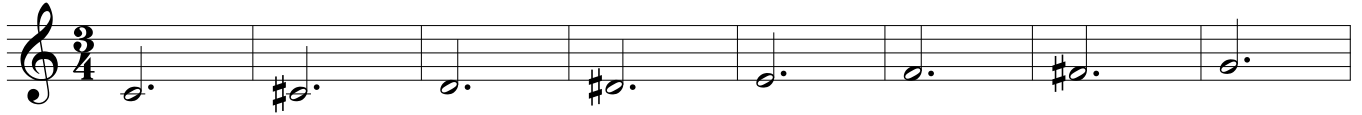

A

